Dan Rattiner's Podcast: East Hampton Village Mayor Jerry Larsen

Inside: PowerList Special Section & Danielle

Dan's Papers

Volume LXI / Issue 31 / August 5, 2022 DansPapers.com

Art by Christina Quarles

Dan's Taste
PRESENTED BY Yieldstreet
Invest beyond the stock market
Signature Weekend

Grill Hampton
AUGUST 5 • NOVA'S ARK

Bubbles
AUGUST 6 • NOVA'S ARK

DANSTASTE.COM FOR TICKETS

SCAN FOR THE DETAILS

BLACKLANE

UPGRADE YOUR TRAVELS

@officialvictoriabarbara

Your relaxing weekend starts in our backseat, with a safe and private **door-to-door chauffeur service**.

NYC - THE HAMPTONS

NYC - THE NORTH FORK

Book via:
www.blacklane.com

Download the app

Download on the App Store

GET IT ON Google Play

The formative years form the person.

GREEN VALE
SCHOOL
1923

Since 1923, Green Vale has instilled intellect, character, and a sense of belonging that last forever.

See why families from top school districts choose Green Vale.

Schedule a private campus tour.

Age Three – 8th Grade | 250 Valentine's Lane, Old Brookville, NY 11545

LEO'S ELECTRIC

LICENSED ELECTRICAL CONTRACTOR

SOUTHAMPTON
631-287-2200

ROCKY POINT
631-377-3330

Serving Both NORTH & SOUTH FORK

- Service Changes
- Renovation Specialist
- New Homes Custom Home Specialist
- Landscape Lighting & Design Specialist
- Boom Truck Service

Serving All Of SUFFOLK COUNTY

- Pool & Tub Wiring
- Service Call Specialist
- Computer, Phone & Cable Wiring
- Pole & Parking Lot Lighting & Repairs

24 Hour Emergency Service Number: 516-315-8118

10% Discount
For Seniors, Veterans, Fire, EMS, Police

THANK YOU FOR CONSIDERING OUR COMPANY FOR YOUR NEXT PROJECT. GOD BLESS AMERICA & OUR TROOPS.

MEMBER IAEI • MEMBER SCECA • MEMBERS OF SAG HARBOR & SOUTHAMPTON C OF C
MEMBER NSFD • MEMBER K OF C MEMBER BPOE

45 YEARS SERVING THE EAST END

VISA MasterCard

Authorized Generac Generators

GENERAC
AUTHORIZED SERVICE DEALER

Supply, Install and Service

Dan's 2018 · Dan's 2019 · Dan's 2020

Thank you for voting us Best Electrician

Visit us at **www.leoselectric.com** and email us at **info@leoselectric.com**

Boar's Head

WHAT QUALITY TASTES LIKE

FIND BOAR'S HEAD® FINE CRAFTED FOODS *at*

STOP&SHOP®

and OTHER FINE HAMPTONS GROCERS

ARE YOU BRISCOE SAFE?

BRISCOE PROTECTIVE
BE BRISCOE SAFE

visit BriscoeProtective.com
call 631.537.7600 for a free quote.

resideo
premier security dealer

Briscoe Safe means local, state-of-the-art home and business security monitoring for instant and accurate response to any emergency. Plus, a full suite of security products and services for your home or business, including: advanced smart home technology • secure access control • guard services • asset protection

Need a Security System? Call us today to schedule your FREE Assessment at 631.537.7600.

NYS License No. 12000339947

Your hot tub. Your happiness. Made perfect.

We know happiness doesn't just come in waves, but also in oohs, and ahs, and heat waves, too. That's why, since 1981, our award-winning, custom-made pools, thoughtfully curated selection of the finest hot tubs, saunas, and spas, and stress free "ultimate care" maintenance has taken happiness to the highest level for our customers throughout the Hamptons. Let us show you why ~ happiness is the ultimate luxury.

SPARKLING POOLS HARBOR HOT TUBS & SPAS

Visit us at our new showroom ~ 5 Toilsome Lane, East Hampton ~ 631.725.3983
SparklingPools.com ~ HarborHotTubs.com.

SOIL MECHANICS DRILLING CORP.

GEOTECHNICAL ✻ DRILLING ✻ ENVIRONMENTAL ✻ INSPECTION ✻ TESTING

3770 Merrick Road, Seaford, New York 11783 – Phone 516-221-2333 – Fax 516-221-0254
contactus@soilmechanicsdrilling.com – SOILMECHANICSDRAFT@EARTHLINK.NET

CIUFFO CABINETRY

A family tradition of fine woodworking since 1907

HAMPTONS | PALM BEACH | NEW YORK | CONNECTICUT | NEW JERSEY

www.ciuffocabinetry.com | 631-586-5976 | 1000 Sylvan Ave, Bayport, NY 11705 | 241 County Rd 39A, Unit 4, Southampton, NY 11968

info@ciuffocabinetry.com | follow us @ciuffocabinetry

You Never Get a Second Chance **to Make a First Impression**

Thinking of Selling Your Home?

The key to my success lies in my personal expertise coupled with my professional relationships. Over the past two decades I've built strategic partnerships with local mortgage bankers, attorneys, designers, builders, engineers, architects, and many more to make your Hamptons real estate experience simple and efficient.

Let me put my relationships to work for you.

#4 Team by GCI, Top 4% of Agents Company-wide**

The Terry Thompson Team
AT DOUGLAS ELLIMAN REAL ESTATE

Terry Thompson
Lic. R. E. Salesperson
O 631.204.2734
M 631.871.7844
terry.thompson@elliman.com

DouglasElliman

elliman.com

*GROSS COMMISSION INCOME FOR 2021 AT DOUGLAS ELLIMAN. 2488 MAIN ST, P.O. BOX 1251, BRIDGEHAMPTON, NY 11932. 631.537.5900
© 2022 DOUGLAS ELLIMAN REAL ESTATE. EQUAL HOUSING OPPORTUNITY.

HOME INSURANCE

You call. We quote. You save.

"I saved thousands on my home insurance after I called Lang" RICHARD T.

HOME INSURANCE • AUTO • JEWELRY • FINE ART • COLLECTIONS
UMBRELLA • WATERCRAFT • FLOOD • EXCESS FLOOD

LANG INSURANCE
SINCE 1981

LANGINS.COM

WE INSURE
ALL 50 STATES

866.964.4434

UNLIMITED EARTH CARE

For discerning landscape lovers

LANDSCAPE DESIGN • INSTALLATION • COMPLETE MAINTENANCE • GARDEN MARKET

SPONSORED BY

BEST OF THE BEST Dan's 2021

DIME

2249 SCUTTLE HOLE RD. BRIDGEHAMPTON NY • WWW.UNLIMITEDEARTHCARE.COM

CALL 631-725-7551

Arrive with Lamberti

LAMBERTI
PROSECCO

Please drink respons bly Imported by Frederick Wildman & Sons, Ltd, New York, NY 2022

DISCOVER THE FINEST IN SENIOR LIVING

The Bristal Assisted Living has been serving seniors and their families in the tri-state area since 2000, offering independent and assisted living, as well as state-of-the-art memory care programs. We are committed to helping residents remain independent, while providing peace of mind that expert care is available, if needed. Designed with seniors in mind, each of our communities feature exquisitely appointed apartments and beautiful common areas that are perfect for entertaining. On-site services and amenities include daily housekeeping, gourmet meals, a cinema, salon, plus so much more. Discover a vibrant community, countless social events with new friends, and a luxurious lifestyle that you will only find at The Bristal.

SCHEDULE YOUR VISIT TODAY!

The Bristal®
ASSISTED LIVING

For a list of all locations in the tri-state area, visit: THEBRISTAL.COM

EB ENGEL BURMAN

AN ENGEL BURMAN COMMUNITY

Licensed by the State Department of Health. Eligible for Most Long Term Care Policies. Equal Housing Opportunity.

NOBODY MAKES LEMONADE LIKE MIKE'S®

MIKE'S IS HARD, SO IS PRISON. DON'T DRIVE DRUNK® PREMIUM MALT BEVERAGE.

All Registered Trademarks, used under license by Mike's Hard Lemonade Co., Chicago, IL 60661

Discover lower premiums!

★★★★★
5 Star Review Experience.com

My passion is saving people money on their insurance. As a certified high-net-worth advisor, I work directly with clients to lower premiums on home insurance, fine art, watercraft, auto, jewelry — anything you insure. Call me to find out how I can save you money and increase your coverage.

Jennifer

Jennifer Alimonda
Private Client Group Director
SterlingRisk Private Client Group

O 516.428.4655
M 516.773.8693
jalimonda@sterlingrisk.com

STERLINGRISK℠
INSURANCE

NEW YORK FLORIDA CALIFORNIA DUBAI UNITED KINGDOM

135 Crossways Park Drive | Woodbury, NY 11797 | 516-487-0300 | sterlingrisk.com

ATTENTION RESTAURANT OWNERS

If your insurance broker isn't using Bolton Street, you're losing money!

In this economy, it's more important than ever to secure the right insurance. For over 30 years, Bolton Street Programs has saved restaurants money and offered the coverage you need to succeed.

To learn more, contact Eloise Viscuso, Program Manger
P: (516) 773-8651 | EViscuso@boltonst.com | BoltonSt.com

BOLTON STREET
PROGRAMS

The Program Administrator of Choice

Connect with world-class fertility specialists.

Weill Cornell Medicine believes that great reproductive care should be available to everyone. So now, we are providing the world-class care we're known for right here in the Hamptons.

Our compassionate physicians provide a full spectrum of reproductive medicine services as well as exceptional primary care and family medicine. They are part of an extensive network of top physicians, researchers and educators that give you and your family outstanding care across multiple specialties. All in partnership with NewYork-Presbyterian.

It's the best care for your whole family right where it should be. With you, always.

Great health care has come home to the Hamptons.

Reproductive Medicine | Primary Care | Family Medicine

Call today to learn more
(646) 962-9920

Weill Cornell Medicine Southampton
2 Montauk Highway
Southampton, NY 11968
weillcornell.org/southampton

Weill Cornell Medicine | NewYork-Presbyterian

Douglas Elliman
Knows What Moves

DouglasElliman

Bridgehampton
$15,995,000 | 14 BR, 17.5 BA | **Web# H366691**

Kyle Rosko: O 631.537.4153 | M 631.678.7179
Marcy Braun: O 631.537.6069 | M 516.375.6146

Bridgehampton
$14,750,000 | 7 BR, 6.5 BA | **Web# H363587**

Robin Bender: O 516.621.3555 | M 516.578.7831
William Wolff; O 631.329.9400 | M 917.549.0617

Quogue
$8,100,000 | 8 BR, 10.5 BA | **Web# H367488**

Kimberly Cammarata: O 631.288.6244 | M 631.433.9992

Sag Harbor
$6,000,000 | 3 Storefronts, 4 BA | **Web# H362928**

Barbara Lobosco: O 631.725.0200 | M 631.546.8215

Water Mill
$4,500,000 | 5 BR, 4 BA | **Web# H366219**

Edward Mulderrig: O 631.537.5900 | M 631.374.1197

Montauk
$4,200,000 | 5 BR, 5.5 BA | **Web# H367521**

Kristin Kinney: O 631.668.6565 | M 631.335.1625
Linda Mallinson: O 631.668.6565 | M 516.242.1988

Southampton
$2,495,000 | 4 BR, 4 BA | **Web# H365289**

Raphael Avigdor: O 631.204.2740 | M 917.991.1077

Hampton Bays
$1,950,000 | 4 BR, 4 BA | **Web# H367494**

Lauren Spiegel: O 631.723.4193 | M 631.433.7831

Southampton
$1,749,000 | 4 BR, 2 BA | **Web# H367172**

Therese Piamenta: O 631.725.0200 | M 631.921.1832
Timothy Kelly: O 631.725.0200 | M 917.856.2367

East Hampton
$1,550,000 | 3 BR, 2 BA | **Web# H367080**

Justin Agnello: O 631.267.7334 | M 585.260.5620
Hara Kang: O 631.267.7335 | M 347.610.0065

Southampton
$1,350,000 | 4 BR, 4 BA | **Web# H363472**

Terry Thompson: O 631.204.2734 | M 631.871.7844

Eastport
$699,999 | 2 BR, 2 BA | **Web# H367354**

Elizabeth Capozzoli: O 631.723.4348 | M 516.382.4481

elliman.com

2488 MAIN ST, P.O. BOX 1251, BRIDGEHAMPTON, NY 11932. 631.537.5900 © 2022 DOUGLAS ELLIMAN REAL ESTATE. ALL MATERIAL PRESENTED HEREIN IS INTENDED FOR INFORMATION PURPOSES ONLY. WHILE, THIS INFORMATION IS BELIEVED TO BE CORRECT, IT IS REPRESENTED SUBJECT TO ERRORS, OMISSIONS, CHANGES OR WITHDRAWAL WITHOUT NOTICE. ALL PROPERTY INFORMATION, INCLUDING, BUT NOT LIMITED TO SQUARE FOOTAGE, ROOM COUNT, NUMBER OF BEDROOMS AND THE SCHOOL DISTRICT IN PROPERTY LISTINGS SHOULD BE VERIFIED BY YOUR OWN ATTORNEY, ARCHITECT OR ZONING EXPERT. EQUAL HOUSING OPPORTUNITY

BANK OF AMERICA

The only way you get to #1 is by putting clients first.

EUROMONEY AWARDS FOR EXCELLENCE 2022
GLOBAL BEST BANK

EUROMONEY AWARDS FOR EXCELLENCE 2022
US BEST BANK

EUROMONEY AWARDS FOR EXCELLENCE 2022
NORTH AMERICA BEST BANK FOR CORPORATE RESPONSIBILITY

World's Best Bank is a huge honor, but we couldn't have earned it — or others we've received — without our 200,000+ teammates and millions of clients around the globe.

Together, we're demonstrating that we deliver great results for clients while helping address important priorities for our employees and our community. It's amazing what we have the power to do when we work together.

Marc Perez
President, Bank of America Long Island

What would you like the power to do?®

Learn more at **bankofamerica.com/longisland**

Bank of America, N.A. Member FDIC © 2022 Bank of America Corporation. All rights reserved.

Dr. Stephen T. Greenberg
is in The Hamptons

The Summer
Just Got Hotter...

GREENBERG
COSMETIC SURGERY
AND DERMATOLOGY

Award Winning Celebrity
Plastic Surgeon and Expert Injector*

STEPHEN T. GREENBERG, M.D., F.A.C.S.

*BEST COSMETIC SURGEON
10 BEST PLASTIC SURGEONS IN AMERICA
TOP DOCTOR | EXPERT INJECTOR
PATIENTS' CHOICE AWARD
COMPASSIONATE CARE AWARD | BEST OF THE BEST
BY: SCHNEPS MEDIA, AMERICAN INSTITUTE OF PLASTIC SURGEONS, NEW BEAUTY, VITALS, DAN'S PAPERS

CALL FOR YOUR COMPLIMENTARY CONSULTATION

Southampton Woodbury Smithtown
Manhattan Boca Raton

631.287.4999

@drstephentgreenberg

GreenbergCosmeticSurgery.com

The Greater Westhampton Chamber of Commerce

Mary O. Fritchie

Juried Fine Arts & Crafts Show on The Great Lawn
Saturday, August 6th 10am - 6pm
Sunday, August 7th 10am - 5pm

DISCOVER LONG ISLAND

EASTENDGETAWAY.COM
End Up Here Long Island NY

I ♥ NY
iloveny.com

Farmers Market

Saturdays 9am – 1pm at the Village Green

Chamber Directory

Accommodations and Clubs
Dune Deck
The Ocean Resort at Bath & Tennis
Rally Point East
Westhampton Sea Breeze Motel

Art and Culture
Art Studio Hamptons
Kathryn Maher
Westhampton Beach Performing Arts Center

Attractions
Quogue Wildlife Refuge

Automotive and Transportation Services
Beach Auto Collision
Rubio Premier Motors, Inc.
Sammy's Taxi

Community Organizations
Bideawee
Knights of Columbus Council 7423
Lamp in the Valley Ministries
Moriches Bay Project
Renewable Energy Initiative
Southampton Animal Shelter Foundation
St. Mark's Episcopal Church
The Westhampton Beach Project
Veterans of Foreign Wars Post 5350
Westhampton Garden Club
Westhampton Historical Society
Westhampton Beach Fire Department
Westhampton Free Library

Health and Wellness
The Art of Massage and Skincare
East End Hospice
Greiner Physical Therapy
HUGS
LI Speech & Myofunctional Services
S.F.A. East
The Villa at Westhampton
Thrive Recovery Center
Wellbridge Addiction Treatment & Research Center

Landscaping
Dragonfly Landscape Designs, Ltd
Landscape Solutions

Professional Services
Burner Law Group, P.C.
Law Office of Ari Goodman
TAK Protective Group
Wm. G. Hentschel Agency

Media and Marketing
Searles Graphics, Inc.
The Express News Group
Times Review Media Group
The PRM Group

Real Estate and Related Services
360° Painting of Suffolk County
Ashley Farrell – Corcoran Real Estate
Compass Real Estate
Corcoran Group
Daniel Gale Sotheby's International
First Dunes Custom Home Builders
Hampton Estates Realty
Hamptons Habitat Enterprises Corp
Hamptons Habitat Property Management
Hampton Properties
Hampton Title Services
John Fitzgerald – Realty Connect USA
Kerrigan Country Realty, Inc
Maureen Cuneen – Compass
Michele Geraci – Realty Connect USA
Phil Kouffman Builders
PNP Craftsman
Saunders Associates
Shine of Long Island

Restaurants
Baby Moon Restaurant
Brunetti Pizza Wine Bar
Buoy One
Caffeine
Flora
Hampton Coffee Company
LT Burger West
Mary's Pizza & Pasta
North Fork Roasting Co.
Tonino's Pizza & Italian Eatery
Salt and Loft
Sydney's "Taylor" Made Cuisine
WHB Brewing Company

Retail
Chic
Dream Windows
Fluid Imagery Computing
Garden of Silver
Hampton + Dunes
High End Hippie
Impulse for Men
Joan Boyce Ltd.
Johns Pools & Spas
Kelli Hull Photography
Kweller Prep & Educational Services
Lillian's Hair Salon & Spa
Lynne's Cards & Gifts
Maria Montesdeoca Design, LLC
Mixology
Pawcasso Art Studio & Pet Boutique
Ocean Spray Hot Tubs & Saunas
Red Jacket Books
Stella and Ruby
Thompson Ferrier
TOLA
Tweed
Wetter or Not

Banking and Financial Services
United Nations Federal Credit Union
Point 32 Investment Partners
The RHG Group

ENJOY YOUR LIFE!

YOU WORKED HARD ALL YOUR LIFE, NOW LET YOUR HOME WORK HARD FOR YOU!

JUMBO REVERSE MORTGAGE LOANS NOW AVAILABLE UP TO $6 MILLION AT AGE 60!

CO OP'S NOW AVAILABLE FOR REVERSE MORTGAGES!

DISCOVER IF A REVERSE MORTGAGE LOAN IS RIGHT FOR YOU!

Russell Joseph Arceri
PRESIDENT/CEO
FIVE STAR REVERSE FUNDING

East End's Leading Reverse Mortgage Originator!

FIVE STAR REVERSE FUNDING

631-589-7827

Free "in home" consultation!

- ✓ *You Can Increase Retirement Cash Flow!*
- ✓ *Pay Off Your Existing Mortgage!*
- ✓ *Stay In Your Home And Age In Place!*
- ✓ *Pay Off Credit Cards Or Medical Bills!*
- ✓ *Do Home Repair Or Remodeling!*
- ✓ *Pay For In-home Health Care!*
- ✓ *Establish A Line Of Credit For Future Use!*
- ✓ *Ownership Of Your Home Does Not Change.*
- ✓ *Buy A Second Home.*
- ✓ *There Are No Monthly Payments To Make!*
- ✓ *You Get A Monthly Statement Not A Bill.*
- ✓ *No Change To Medicare Or Social Security Benefit.*
- ✓ *You Can Prepay Without Penalty.*

LEARN MORE CALL 631-589-7827
GO ONLINE WWW.RUSSCARES.COM

A+ Rating

AS HEARD DAILY ON
WLNG 92.1 FM
EAST END'S BEST MUSIC

Five Star Reverse Funding located at 1376 Locust Ave, Bohemia NY 11716 is a Registered Mortgage Broker with the New York State Department of Financial Service. NMLS # MLO #7071 & NMLS #32828. Five Star Reverse Funding may not make mortgage loans and arranges all mortgage loans with third party providers. This Document and material contained in is not from HUD or FHA and were not approved by HUD or any governmental agency. Reverse mortgage loans can take up all or some of the equity in your home and the amount that is owed on the reverse mortgage loans will typically grow overtime. Certain restrictions may apply. Must meet underwriting and collateral requirements. Program and qualifications are subject to change without notice. You must still live in the home as your primary residence, continue to pay required property taxes, homeowners insurance, and maintain the home according to Federal Housing Administration requirements to avoid foreclosure.

The Ellen Hermanson FOUNDATION
Changing Lives. Saving Lives

Ellen's Run®

27TH ANNUAL

YOUR GIFT WITH REGISTRATION
ELLEN'S RUN PERFORMANCE T-SHIRT, COMMEMORATIVE BIB, AND FINISHER'S MEDAL!

Sunday
August 21
9 AM

Southampton Intermediate School
70 Leland Lane,
Southampton, NY

Whether you run, walk, or cheer us on virtually, your registration supports critically needed access to breast health care. Thank you for your support!

TOP ELLEN'S RUN FUNDRAISERS WILL BE RECOGNIZED AT OUR 2022 SERVING WARM UP PARTY!

THANK YOU SPONSORS

Bloomberg Philanthropies
HAMPTON ACQUIET
NEW YORK CITY MARATHON
DIME
Pool Company
RBC Wealth Management
HAMPTONS VIRTUAL OFFICE CENTER LLC
the Golden Spear Cafe
HAMPTON COFFEE
Dee & Co.

COMMUNITY BOOSTERS

Edward Jones
RIVERHEAD Build Smarter. Build Better.
Rotary Club of Southampton
SCHMIDT'S
Stony Brook Southampton Hospital

MEDIA PARTNERS

Schneps Dan's Papers
27east.com
THE EAST HAMPTON STAR
James Lane
WLNG 92.1 FM EAST END'S BEST MUSIC

as of 7/28/2022

ELLENS RUN REGISTRATION

Registration & More Info at
ELLENHERMANSON.ORG

Crew
AVIATION
(561) 440.1169
231 Royal Palm Way
Palm Beach, FL 33480
Ownership Made Easy.
Aircraft Management Services
CrewAviation.com

CONTENTS

Volume LXI No. 31

FEATURES

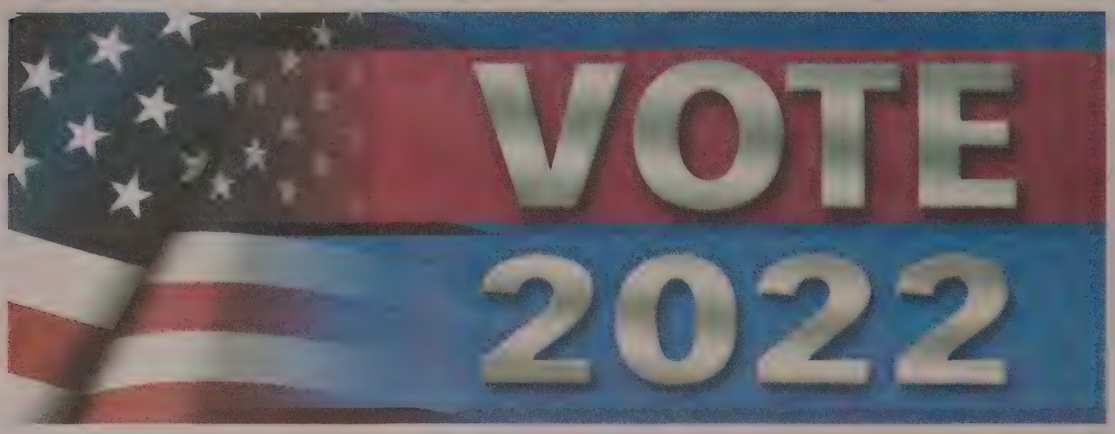

48 **PRIMARY PREVIEW**
by Timothy Bolger
3 Republicans Vying to Replace Zeldin

UP FRONT

34 **SOUTH O' THE HIGHWAY**
The latest Hamptons celebrity news

36 **PAGE 27**
Your route to the hottest events, happenings and where the beautiful people play

NEWS

42 **NEWS & VIEWS**

40 **DAN RATTINER'S COLUMN: MONEY & HAPPINESS**

42 **DAN RATTINER'S COLUMN: WHO CLEARED THE TRAFFIC?**

On the cover: "Night Fell Upon Us (Up On Us)" 2019 acrylic painting by Christina Quarles. ***Credit:*** *© Christina Quarles / Courtesy the artist, Hauser & Wirth, and Pilar Corrias, London.*

Dan's Talks: Hosted by Dan Rattiner
Podcast Guest: Mayor Jerry Larsen

Episode 91: This week on the "Dan's Talks" podcast, Dan speaks with East Hampton Village Mayor Jerry Larsen. Before his time in local government, a fresh-out-of-high-school Larsen worked as a traffic control officer. He then joined the Police Academy in 1990 and rose through the ranks, becoming the youngest Chief of Police in New York. He "retired" in 2017 after 14 years as chief, and 34 years with the East Hampton Village PD.

Find the "Dan's Talks" podcast at DansPapers.com/podcast.

DEPARTMENTS

REAL ESTATE
52 Mariah Carey's Rental in the Hamptons

ARTS & ENTERTAINMENT
70 Cover: Lex Weill on Christina Quarles
72 Hamptons Dance Project Returns

FOOD & DRINK
88 Hampton Bays Dining & More
98 Dan's GrillHampron & Bubbles Menus

EAST END LIVING
162 Up at Bat: Spencer Schneider
167 Out East End Impact Awards Honorees

OUT EAST END
172 Chris Coffee of Sage and Madison:

HOME IMPROVEMENT
178 Essentials for a DIY Spa Bathroom

HIGH PROFILE
214 Elizabeth Shafiroff: Animal Rights

Victoria's Secrets

Step inside a world of VIP meetings, amazing meals, unique insights and engaging stories from Montauk to Manhattan as only *Dan's Papers* owner Vicki Schneps can tell them! Read "Victoria's Secrets" every Thursday at DansPapers.com.

Dan's Papers

FOUNDER, EDITOR, ADVISOR
Dan Rattiner • dan@danspapers.com

EDITOR IN CHIEF
Timothy Bolger • tbolger@danspapers.com

GROUP PUBLISHER DAN'S PAPERS AND LONG ISLAND PRESS
Ali Jabbour
ajabbour@danspapers.com

EDITOR IN CHIEF, BEHIND THE HEDGES
Taylor K. Vecsey
tvecsey@danspapers.com

MANAGING EDITOR, DAN'S PAPERS
David Taylor • dtaylor@danspapers.com

MANAGING EDITOR, DANSPAPERS.COM
Oliver Peterson • opeterson@danspapers.com

VICE PRESIDENT FEATURES | EVENTS PHOTO EDITOR
Angela LaGreca
alagreca@danspapers.com

DIRECTOR OF SALES & EVENTS
Jackie Doskoez • jdoskoez@danspapers.com

CREATIVE DIRECTOR
Marcos Ramos • mramos@schnepsmedia.com

EXECUTIVE SALES & PRODUCTION ASSISTANT
Antonia Berry • aberry@danspapers.com

EXECUTIVE ASSOCIATE PUBLISHERS
Kathy Camarata
kcamarata@danspapers.com

Stephen Daniel
sdaniel@danspapers.com

Catherine Ellams
cellams@danspapers.com

ASSOCIATE PUBLISHERS
Leslie Anastasi
lanastasi@schnepsmedia.com

Laraine Creegan
lcreegan@danspapers.com

Brienne Doskoez
bdoskoez@danspapers.com

Annene Guertin
aguertin@schnepsmedia.com

Victoria Henry
vhenry@danspapers.com

Sheila Levy
slevy@schnepsmedia.com

Joan MacNaughton
jmacnaughton@danspapers.com

Todd Shapiro
tshapiro@danspapers.com

EVENTS CONCIERGE
Joshua Levin
jlevin@danspapers.com

Schneps MEDIA
PRINT • DIGITAL • EVENTS • BROADCASTING

PRESIDENT & COPUBLISHER
Victoria Schneps • vschneps@danspapers.com

CEO & COPUBLISHER
Joshua Schneps • jschneps@danspapers.com

CHIEF OPERATING OFFICER
Cliff Luster • cluster@schnepsmedia.com

CHIEF FINANCIAL OFFICER
Maria Valencia • mvalencia@schnepsmedia.com

CHIEF REVENUE OFFICERS
Ralph D'onofrio • rdonofrio@schnepsmedia.com
Ed Abrams • eabrams@schnepsmedia.com

© Dan's Hamptons LLC,
2036 County Road 39,
Southampton, NY 11968
Main Tel: **631.537.0500**
Classified Tel: **631.629.8041**
DansPapers.com

Order a Subscription at
DANSPAPERS.COM/SUBSCRIPTION
or call 631.725.2098

Dan's (PP-1) August 5, 2022, is published weekly, issue #31 Dan's Hampton LLC, 2036 County Road 39, Southampton, NY 11968-5252, Periodical Postage Pending at Southampton, NY and at additional post offices. PostMaster: Send address changes to Dan's, 2036 County Road 39, Southampton, NY 11968-5252.

Un-fur-gettable anecdotes, adventures, and a-ha moments from a pet rescue pro!

OFF THE LEASH *with* LESLIE

Leslie Granger, Bideawee CEO

Never Say Never

When I lost my 17-year-old dog Winnie, I told myself I'd "never" adopt another puppy. My "type" (we all think we have them, right?) is the old, the scruffy, the little dogs with no teeth, tongue hanging out and some serious special needs.

I've seen so many pets of "my type" come through the doors of Bideawee over the years -- all very tempting adoption candidates -- but I held off. Waiting for the right time. And by right time, I mean when my husband finally came around to appreciating the types of dogs I do! See, he's a real sucker for a big, fluffy, mushy golden lab type of pup. Not my thing at all! Never going to get one. Never a puppy. But, when one of those types of dogs came into Bideawee – a beautiful, majestic, sweet Golden Retriever -- I surprised myself and started sending him photos, pleading her case, encouraging him to come in and meet her.

What was I thinking? This wasn't going to be the toothless, oldie-but-goodie I had imagined filling the empty spot in our family. This girl was my "never". But here I was, falling in love with a beautiful, fluffy goof-a floof - the youngie-but-goodie. A puppy even!

And so, it happened -- I started to cave, (not that it really took much). We talked it over. A lot. Bringing home a puppy is no small undertaking. I know that first-hand from my experience in this field. Too often, people see the cute, cuddly puppy and don't understand the work that goes into training and developing a well-behaved, non-shoe-chewing, adult dog. That's why so many surrenders to shelters are untrained adolescent pups. People haven't given the proper attention to the newest member of their household. I needed to know that my husband and I were 150% committed to this sweet girl, despite the difficulties of raising a good pup. But deep down I knew we had what it would take to help her assume the role as a well-behaved member of our family, forever.

And so, after lots of discussion and determination, we brought home our newest family member, Aja, in the summer of 2020. Exactly two years ago today. Turns out, she is silly, sweet and oh-so smart! It also turns out that according to her DNA test, she's not a Golden Retriever at all, but a Lab, Border Collie mix! And after months and months and MONTHS of training, she's now an obedient, loving princess who knows all the right things to chew on.

So, I guess I do have a type. It's called: a dog. And it's called a cat. Basically, anything cute with four legs and fur! And I've learned to never say never. You'll just wind up breaking your own rules. Instead, always keep an open mind when adopting. Your "type" might just be the puppy or senior cat that you never expected to fall in love with.

CLEAR THE SHELTERS. ADOPT TODAY.
During AUGUST, adoption fees will be waived on all animals 6 months and older.

BIDEAWEE
bideawee.org

Finding loving homes for rescued animals since 1903.

Gala Fundraiser to Support Westhampton Beach Performing Arts Center

A Summer AFFAIR

Saturday, August 13th
7-10pm
At a Private Remsenburg Estate

(Address will be provided to guests prior to event)

Enjoy dazzling sunset views as you sip libations on the patio, show off your summer chic style as you nibble on delectable bites, and dance under the stars to the sounds of NYC's best party band!

Ticket Includes: Cocktails, Dinner and More!

SCAN FOR TIX

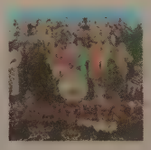

SCAN TO SPONSOR

Square Feeet will take the rock 'n roll stage, playing "The Beatles meet The Queen...and Something in Between!" Bring your friends and have a ball at the best party of the summer.

SDPR
EVENT SHOPPE

PARTY AND EVENT SUPPLIES

Whether you want to make a bold statement or add a delicate touch, you can find exactly what you need at the SDPR Event Shoppe. With over two decades in the events industry, and decor from around the globe, we're here to help make your personalized vision come to life. Our team of "Difference Makers" are ready to answer any event questions you may have, can recommend beautiful products and provide those last-minute items you need in a pinch to bring excellence to your next celebration.

THE EVENT SHOPPE
145 Main Street, Southampton

sdpartyrental.com
(631) 759-5111

TGIF

Anything & Everything you could possibly need for your event is waiting for you at TGIF Event Services

- Full service event rentals
- Lounge décor & furniture

- Variety of tent styles to choose from
- Free on-site estimates

START PLANNING TODAY!

Call for a free onsite estimate for tents and event planning.

631.648.7643 • tgifrentals.com

WOLF SUB-ZERO COVE

LIMITED-TIME OFFER

GRAND KITCHEN *Event*

Create the kitchen of your dreams and save.

Purchase a qualifying Sub-Zero and Wolf appliance package and receive three additional years of protection or qualify for a $1,000 rebate. **For details, visit subzero-wolf.com/promotion.**

Shop now at GRINGER Appliances conveniently located in Manhattan or Commack

GRINGER APPLIANCES

Voted Top Winner of BOTH Forks for years

Celebrating Over 100 Years in Business

Long Island Location | 5074 Jericho Tpke, Commack, NY 11725 | 631-813-2400
NYC Location | 29 First Avenue, New York, NY 10003 | 212-475-0600
gringerandsons.com | info@gringerandsons.com

Quintessence Hotel

Anguilla British West Indies

INTRODUCING THE WORLD'S FIRST 6-STAR HOTEL

Q H otel is unique among the properties in the Caribbean for our commitment to beauty, privacy, and guest experience. Overlooking the white sand beaches of Long Bay, 'The Q' features twelve lavish suites, Anguilla's only 5 star dining ("Julians"), Wine Spectator Award winning cellar, thre bars (including Coral Beach Bar), a wellness spa, infinity pool, fitness center, tennis court, yoga pavilion, boutique (designed by Tommy Bahama creator, Lou Mettler), and a state-of-the-art business and conference suite. Around-the-clock butler and concierge service caters to our gue ts' every need. Q H otel is the island's preeminent luxury be ah property. We welcome the chance to make this the be t vacation of your life.

Forbes

Quintessence Hotel

RELAIS & CHATEAUX

JPMcHale Pest Management, LLC
AN ANTIOMEX COMPANY

Premier PEST CONTROL

Providing peace of mind to the local community for 50 years.
NOT JUST GOOD. **GUARANTEED.**

It's not just about killing bugs!

At JP McHale Pest Management, our goal is to provide a superior client experience at every point of interaction. **Simply stated, we treat our clients like family.**

Call us to protect your home today!

631.287.5551 | SALES@NOPESTS.COM | WWW.NOPESTS.COM

NY Bus Reg #08690 | CT Bus Reg #[illegible]

Sage & Madison™
in the heart of Sag Harbor Village

Shop & Stay
31 Madison St,
Sag Harbor, NY 11963
Open 7 days

Hostess gifts, home & garden,
French glassware and linens,
chocolates, jewelry and local goods

Luxurious guest suites available
Come visit us and enjoy our serene
tea and coffee garden

SAGEANDMADISON.COM

SOUTH *o' the* HIGHWAY

& NORTH TOO...

BY FLO ANTHONY

Vice President **Kamala Harris** was the keynote speaker at a fundraiser at the home of **Dennis and Karen Mehiel** on Cobb Hill Lane in Water Mill on July 28, reports *Newsday*. She told Democrats who were in attendance at the event, the Conservative-leaning Supreme Court's reversal of the landmark Roe v. Wade decision demonstrated that "there is so much at stake" in the upcoming midterm elections. "Here we are in a situation where those things that we thought were settled are increasingly unsettled," Harris told 55 supporters.

Read more SOUTH O' THE HIGHWAY at DansPapers.com

According to *TMZ*, New England Patriots owner **Robert Kraft** presented two very special gifts to Sir **Elton John** prior to his final performance at Gillette Stadium in Foxborough, Massachusetts, on July 28. Kraft, who owns an estate in Southampton, gave the music icon a commemorative game football that has "Sir Elton John" engraved on it, along with the tour's logo and a helmet that bears a special hand-written message from Kraft to his friend.

Rumors are rampant that **Chris Cuomo** will be making a much smaller salary at his new gig at News Nation than he raked in at CNN. According to *OK!*, the disgraced news anchor has reportedly been offered $1 million for his upcoming return to television. The Southampton resident was allegedly earning $6 million per year at CNN. Said an insider, "I don't think he had a lot of leverage." On July 26, Cuomo appeared on News Nation and spoke with anchor **Dan Abrams**. In a prepared statement, Cuomo said he plans to cover "news wherever it happens" and to talk "solutions rather than political parties on the political circus." In a statement to *Variety*, the Nexstar Media President of Networks **Sean Compton** said that Cuomo is joining "our growing team of seasoned, award-winning journalists and will further our efforts to continue to ensure fairness and transparency in our news reporting and talk shows."

PAUL BRUINOOGE/PATRICKMCMULLAN.COM

ELTON JOHN

CLINT SPAULDING/PATRICKMCMULLAN.COM

KAMALA HARRIS AT AN EVENT IN 2015

East Hampton's **Neil Patrick Harris** and nightlife king **Richie Romero** were spotted at Nebula in NYC on July 27 celebrating Harris' cover on the 30th anniversary issue of Equal Pride's *OUT* magazine and his new Netflix show *Uncoupled*. In *Uncoupled*, Harris portrays the lead character, Michael Lawson, a successful real estate agent who has his

SEND US YOUR CELEBRITY SIGHTINGS! EMAIL CELEBS@DANSPAPERS.COM

South Florida Real Estate
SHELDON JAFFEE
(305) 343-8115
• 40+ Years of Experience
• In-depth Knowledge of the Market
Proven Results!
SheldonJaffee.com

SOUTH *o' the* HIGHWAY

& NORTH TOO...

SEAN ZANNI/PATRICKMCMULLAN.COM

CHRIS CUOMO

life turned upside down when his longtime boyfriend suddenly moves out, according to the show's website. "Page Six" reports that one of the party's organizers, **Michael Kelly**, co-owner of Equal Pride, couldn't attend the soirée after testing positive for both COVID-19 and Monkeypox. Kelly told the outlet, "I was disappointed and devastated to not be able to go to the premiere and celebrate *OUT*'s 30th anniversary cover. He "accidentally discovered" his COVID-19 diagnosis while testing for Monkeypox. Kelly says he has since tested negative for COVID.

Beyoncé's new album *Renaissance* dropped on July 29. However, the East Hampton resident, says that the new music is the first part of a trilogy. In a note to her fans on her official website, Beyoncé confirmed that *Renaissance* is part of a "three-act project" recorded over three years throughout the pandemic, calling it a "time to be still, but also a time I found to be the most creative."

Read more SOUTH O' THE HIGHWAY at DansPapers.com

We Hear ...

Amy Schumer hit the red carpet prior to her stand-up comedy show at The Clubhouse in East Hampton. The performance benefitted The Retreat women's shelter in Wainscott.

On July 23, singer **Gracie Abrams** gave a show-stopping performance at a private dinner hosted by Chanel at The Baker House 1650 to celebrate the couture design house's new ephemeral boutique in East Hampton. Fashion designer **Rachel Zoe**, dressed in head-to-toe Chanel, was one of the notable attendees.

Christie Brinkley hung out with Chef **Mario Carbone** as he showcased his Carbone Fine Food line of sauces at the Polo Hamptons Match & Cocktail Party at **Kenneth and Maria Fishel**'s estate in Bridgehampton.

Sightings ...

Lorna Luft, **Don Lemon** and partner **Tim Malone**, and **Elizabeth Derringer**, at Almond in Bridgehampton on July 23.

Former *Real Housewives of New York City* cast member **Bethenny Frankel** wearing a floral print bikini on the beach in East Hampton on July 26.

Naomi Watts doing a photo shoot on a beach in the Hamptons on July 26.

JARED SISKIN/PATRICKMCMULLAN.COM

CHRISTIE BRINKLEY IN BRIDGEHAMPTON

SEND US YOUR CELEBRITY SIGHTINGS! EMAIL CELEB@DANSPAPERS.COM

Giovella

We Love Oysters!

Celebrate National Oyster Day, August 5th,
with our plump, briny, and tantalizingly sweet selections.

PAGE 27

Yieldstreet Exclusive Dinner at Calissa

Dan's Papers and Dan's Taste presenting partner Yieldstreet, hosted some of the most influential Hamptonites out east for an elegant dinner experience at Calissa in Water Mill on July 28. Yieldstreet is reimagining wealth creation and expanding access to unique alternative investments.

PHOTOGRAPHY BY RICK SEIGLEMAN

Michael Weisz-President (Founder, Yieldstreet), Carol Levin, Jerry Levin

Peter Dignam, Judi Desiderio, Ofer Yardeni, Victoria Schneps, Guest, David Eder

Jordan Rosenberg (Yieldstreet Private Client Group)

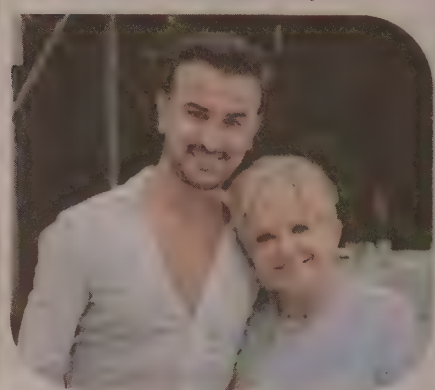

Zach Erdem, Victoria Schneps

Mrs. Joy Pak, Dr. Sang Pak

Ali Jabbour, Kevin O'Connor (CEO, Dime Community Bank)

Christine Wasserstein, Dan Rattiner

Belle Diouf, Sanford A. Rubenstein

Monte Farber, Amy Zerner

Meryl Dee Feuer, Dr. Harvey Manes

Frank Mackay (WABC Talk Radio), Demetra Mattone, Judi Marti

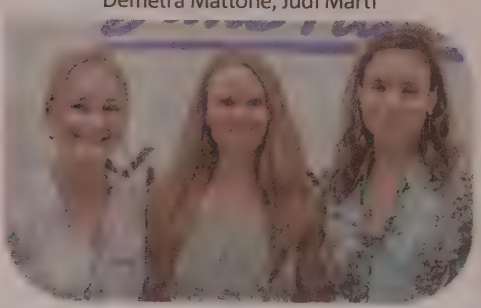

Paige Bara, Susan Weisbord, Laura Damene

Esmee Trimbos, Michael Vigaril

Sara Gomez, Carlos Arias

Michael May, Marty Burger

The Finest Hot Tubs in the Hamptons.

HARBOR HOT TUBS & SPAS
SPARKLING POOLS
5 Toilsome Lane, East Hampton

64th Annual Stony Brook Southampton Hospital Gala Kickoff Party

The 64th annual Stony Brook Southampton Hospital Gala in Your Garden kickoff party took place on Friday, July 29 at the home of Martin and Jean Shafiroff in Southampton. Local politicians, physicians, staff and hospital supporters gathered to hear Chief Administrative Officer Robert S. Chaloner discuss the hospital's fundraising goals, expansion plans and achievements.

PHOTOGRAPHY BY LISA TAMBURINI, ROB RICH/SOCIETYALLURE.COM, ANGELA LAGRECA

Robert S. Chaloner (Chief Administrative Officer) *(photo: Rob Rich)*

Fred Thiele Jr. (NY State Assembly Member), Mirella Cameran-Reilly *(photo: Lisa Tamburini)*

Dede Gotthelf, Jay Schneiderman (Southampton Town Supervisor) *(photo: Angela LaGreca)*

Rebecca Seawright (NY State Assembly Member) *(photo: Angela LaGreca)*

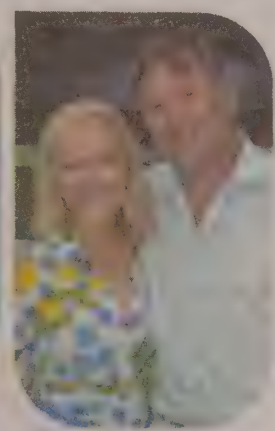

Ann Liguori, Scott Vallary *(photo: Angela LaGreca)*

Fern Mallis *(photo: Lisa Tamburini)*

Aisha Christian *(photo: Angela LaGreca)*

Victoria Schneps, Jean Shafiroff *(photo: Rob Rich)*

Cameron Silver, Chris Coffee *(photo: Angela LaGreca)*

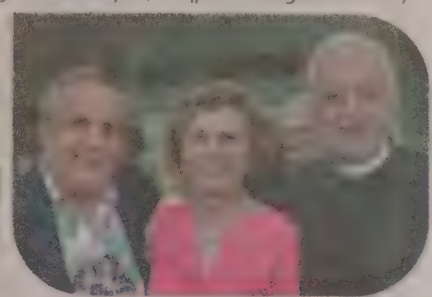

Greg D'Elia, Shanti Karloutsos, Father Alex Karloutsos *(photo: Lisa Tamburini)*

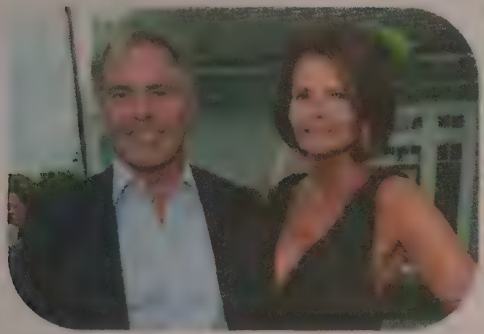

Rudy Touzet, Lydia Touzet *(photo: Rob Rich)*

Eugenia Valliades, Valerie Greenberg *(photo: Angela LaGreca)*

Judith Kasen-Windsor *(photo: Lisa Tamburini)*

Nick Elliot, Caesar Richie, Bill Sullivan *(photo: Rob Rich)*

Meg McCartney, Jane Scher, Suzanne Kremer, Lauren Day Roberts, Ruth Miller, Katlean DeMonchy, Sylvia Hemingway *(photo: Lisa Tamburini)*

Chip Freeman, Nancy Stone, Laurie LoFaro Freeman. Rich Wilkie, Jean Shafiroff, Lydia Touzet, Rudy Touzet, Steven Stolman, Allison Morrow, Kim Wambold, Greg D'Elia, Michele Herbert *(photo: Rob Rich)*

We're part of a system that treats all of your body's systems.

Stony Brook Medicine healthcare system

14 locations on the East End, 230 locations on Long Island.

Stony Brook Southampton Hospital

stonybrookmedicine.edu/locations

Bridgehampton Child Care Recreational Center Jazz Soul Celebration

The Bridgehampton Child Care and Recreational Center's Jazz Soul Celebration took place on July 30 and was a sold-out success. CNN news anchor Don Lemon hosted the event and BHCCRC Director Bonnie Cannon honored board members Dan Rattiner (vice president), Paul Jeffers Jr. (chairman) and Linda Bird Francke (advisory board) for their years of service.

PHOTOGRAPHY BY ROSSA COLE

Don Lemon, Bonnie Cannon

Honorees Dan Rattiner, Paul Jeffers Jr., Linda Bird Francke with Don Lemon and Bonnie Cannon

Bill Harts, Melissa Cohn

Sivia Loria, Bridget Fleming (Suffolk County Legislator)

Don Lemon, Tim Malone

Hope for Depression Research Foundation Launches Week of Hope

Hope for Depression Research Foundation (HDRF) launched the return of the Week of Hope on July 27, a village-wide effort in Southampton, to raise mental health awareness, with dozens of shops downtown displaying a giant yellow HOPE statement balloon by their door to symbolize their commitment to advancing the conversation about mental health. Legendary track coach Eddie Arnold and students of Southampton High School were on hand to give support.

PHOTOGRAPHY BY ROB RICH/SOCIETYALLURE.COM

Louisa Benton (Executive Director) and Audrey Gruss (HDRF Founder)

Coach Eddie Arnold, Jacob Warden, Jake Cook, Evan Simoni, Dylan Koszalka, Amanda Koszalka, Andrew Souhradh

2nd Annual Southampton African American Museum Gala

The Southampton African American Museum's 2nd annual Summer Gala was held on July 28 at Blu Mar in Southampton. Co-chaired by Jean Shafiroff, Martin Shafiroff, Aisha Christian and Martin Steifman, the evening was a spectacular event and a great fundraiser for the museum.

PHOTOGRAPHY BY ROB RICH/SOCIETYALLURE.COM

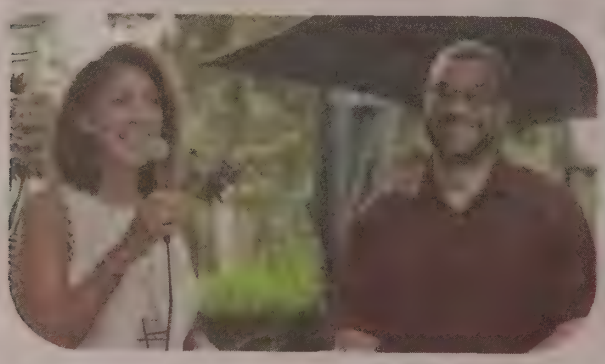

Anita Farrington, Noel Blackburn

Mago, Hazel the Beauty RN, Zach Erdem

Aisha Christain, Michael Steifman, Judith Kasen-Windsor, Rebecca Seawright (NY State Assembly Member), Jay Herschenson

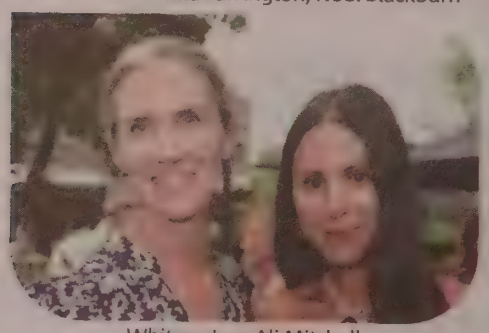

Whitney Lee, Ali Mitchell

Yvette Weir, Claude Weir

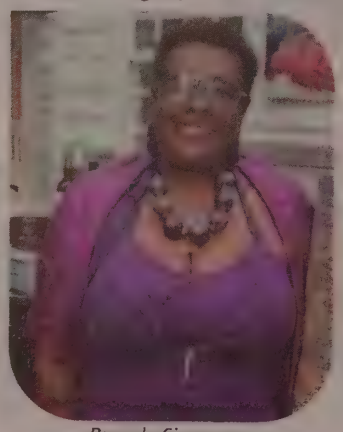

Brenda Simmons

Yvonne Rafferty, Michael Henry Adams

30th Anniversary of Water Mill Center Annual Summer Benefit

The Watermill Center celebrated the 30th anniversary of its annual Summer Benefit on July 30 with an engaging, dynamic and ever-artful evening of invited artists and guests. Presented by Van Cleef & Arpels, the benefit united the worlds of art, theater, design and fashion, and raised funds in support of the center's year-round programming.

PHOTOGRAPHY BY LISA TAMBURINI

Kim Hierston, Audrey Gruss, Robert Wilson (Founder and Director, Watermill Center), Alek Asparuhov

Jonathan McCann, Lee Fryd

Samuel Camburn, Kyle DeWoody

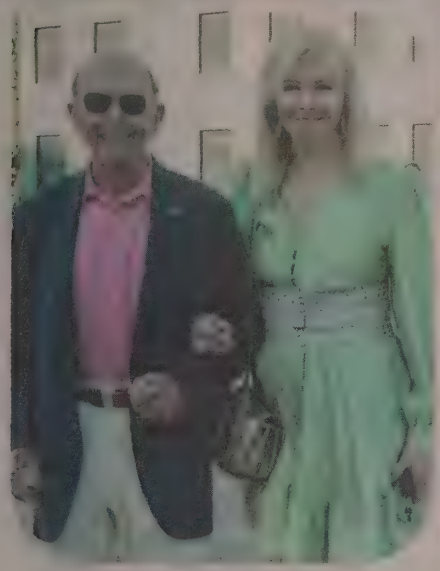

Wilbur Ross (Former U.S. Secretary of Commerce), Hilary Geary Ross

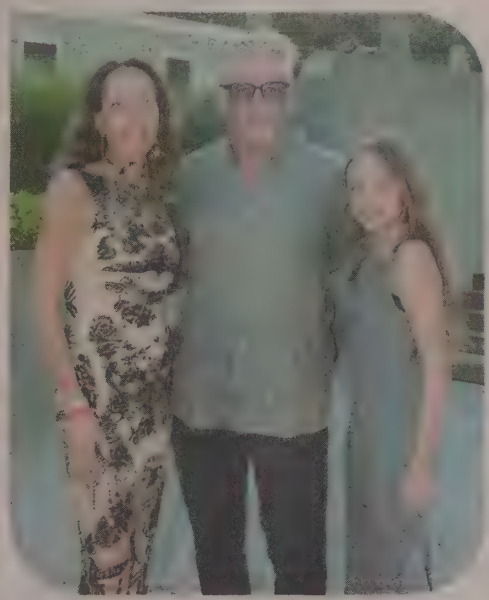

Tatiana Platt, Campion Platt, Xenia Platt

Dr. Sheri Spirt, Dr. Robert Levy

Danielle FASHION PIC OF THE WEEK

CAMERON SILVER, MAINA KELLER, CHRIS COFFEE

Seen at: Water Mill Summer Gala

What we love: This groovy fashion trio spells Hipsters in the Hamptons

PHOTO: LISA TAMBURINI

Wendy Finderman, Katharina Otto-Bernstein

Piper Bangs (artist)

14th Annual Quogue Wildlife Refuge Wild Night for Wildlife

The Quogue Wildlife Refuge held its 14th annual Wild Night for Wildlife on July 16, and the event was a wild success! The evening honored Charles and Ann Mott for their dedicated support and the Conservator Award was presented to Ine Wijtvliet. Proceeds raised from the gala will directly support educational programming, care and facilities for the resident wildlife and maintenance of the 305-acre nature preserve that is open to visitors, free of charge, 365 days a year.

PHOTOGRAPHY BY JOHN NEELY

Bill Ritter, Jim Cramer (Live Auctioneers)

Michael Nelson with Conservator Award Recipient Ine Wijtvliet and Marisa Nelson

Joe and Yoly Light

Anne and Charles Mott (Honorees)

Danna and John McCormick with Auction Prize surfboard

Wyatt, Brent, Marian and Luke Camery

Nikola and Paul Andersson

HAVE an EVENT for PAGE 27?

Email the details to alagreca@danspapers.com

OLA Celebrates 20th Anniversary with Fundraiser at The Church

Organización Latino-Americana of Eastern Long Island (OLA), a nonprofit Latino-focused advocacy organization on the East End, held it's first Cocktail Fundraiser on July 28 at The Church in Sag Harbor to celebrate 20 years of service and advocacy. Suffolk County, NY State Assembly and Southampton Town delivered proclamations to OLA for its work.

PHOTOGRAPHY BY LISA TAMBURINI

Minerva Perez (Exec. Director, OLA), Isabel Sepulveda, Jay Schneiderman (Southampton Town Supervisor)

Fred Thiele Jr. (NY State Assembly Member), Minerva Perez, Isabel Sepulveda

April Gornick, Janet O'Brien

Andrea Schiavoni (Southampton Town Justice), Tommy John Schiavoni (Southampton Town Council Member)

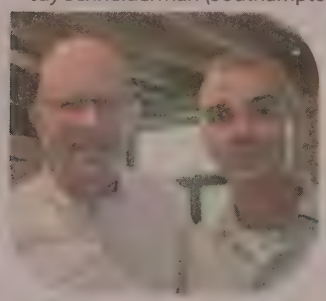

Robert Chaloner, Oscar Mandes

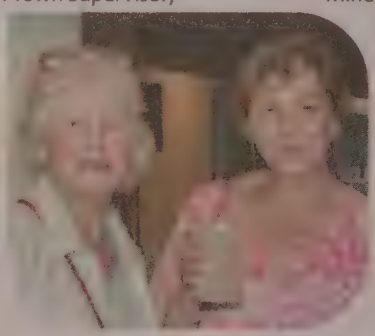

Dorothy Reilly, Claudia Pilato

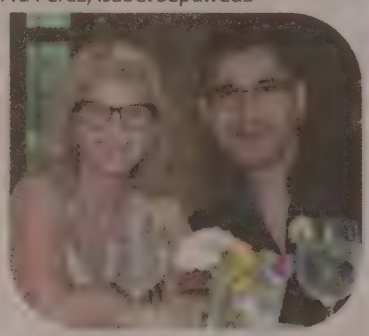

Kathleen King, Julio Carapia

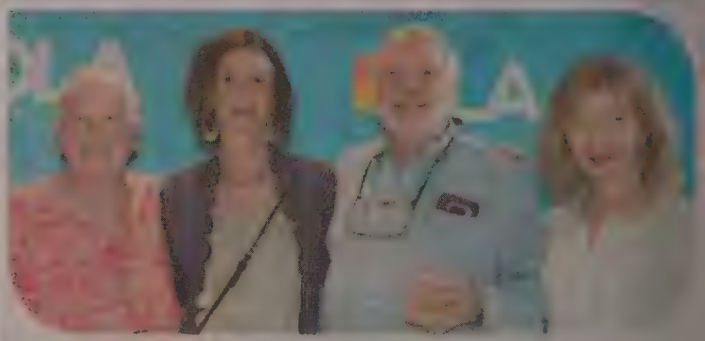

Jean Lundgren, Toni Ross, Tony Hitchcock, April Gornick

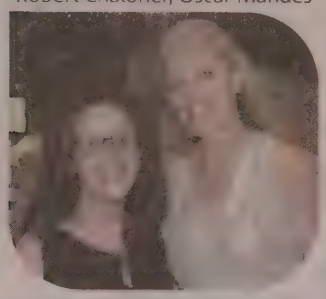

Patricia McCormick, Anastasia Gochnauer

Minerva Perez, Toni Ross

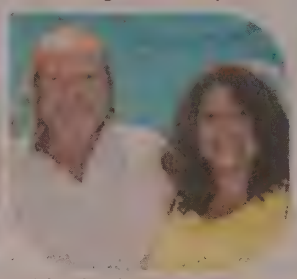

Michael Daly, Massiel Alvarez

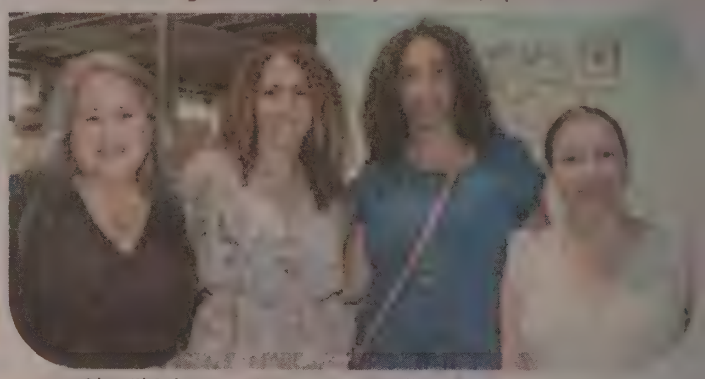

Olga El Sehamy, Minerva Perez, Kelly Urena, Dafny Irizarry

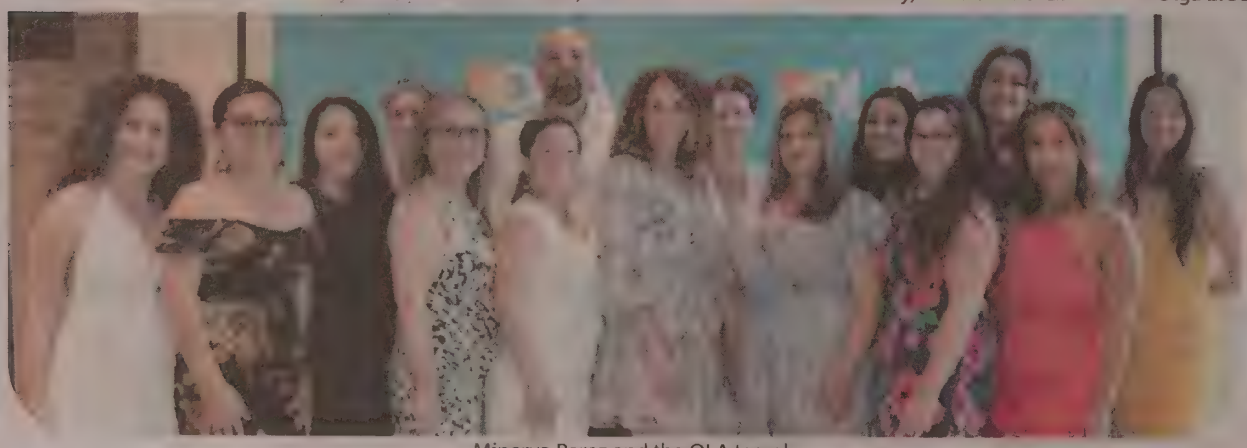

Minerva Perez and the OLA team!

Rita Mondragon, Aril Weller, Marie Weller

Dan's Papers Swag Shop

WWW.DANSPAPERS.COM/SWAGSHOP

Annual Antique, Fine Art and Crafts Fair in Southold

Southold Historical Museum and the Old Town Arts and Crafts Guild presented the annual Antique, Fine Art and Crafts Fair on July 30 & 31. Vendors sold fine art, antiques, pottery, photography, handmade crafts and vintage treasures. The event featured live music, a variety of vendors and was a fundraiser to support these two local nonprofits.

PHOTOGRAPHY BY ANGELA LAGRECA

Deanna Whitte-Walker (Exec. Director of Museum) and Bob Kuhne, (Guild's President), with guild members and artisans

Tim Dwyer, antique dealer

Karen Lenczowski, artisan of hand-made wood crafts

David Arteaga, photographer

Bill Boggs at Fridays at Five at Hampton Library

Author and Emmy-winning talk show host Bill BoggS read from his latest book, *The Adventures of Spike the Wonder Dog: As Told to Bill Boggs* at Hampton Library's Fridays at Five Series on July 29. Interviewed by film critic and comedian Bill McCuddy, Boggs revealed he's writing a sequel and planning a third book!

Bill Boggs, Bill McCuddy *(photo: Jane Rothchild)*

Library volunteers: Frances Cole, Seija Hurkskainen, Jerilyn *(photo: Jonah Posner)*

Hampton Synagogue Wine & Chic Night

On Saturday evening, July 24, 40 young couples at Hampton Synagogue in Westhampton Beach enjoyed Wine & Chic, a reception and summer celebration at Shabsels Hall in Jack's House.

PHOTOGRAPHY BY RICK SEIGLEMAN

Rabbi Marc and Simi Schneier, Ari and Lauren Ackerman

Enjoying wine & company

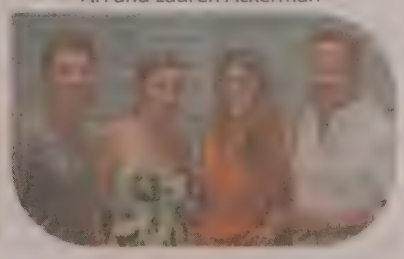

Craig and Stephanie Basman, Jessica and Aaron Krantz

Summer Celebration: July Photo Contest WINNER

We received many strong photo submissions to our July photo contest "Summer Celebration" asking for images that conveyed the joys of July out east (fireworks, food, a family event, a fierce wave). Our winner is **Gloria Steiding** for this photo taken on July Fourth in Wading River. Our editorial panel loved the glowing silhouette and felt it evoked a summer celebration. Gloria will receive a $100 gift certificate to Calissa in Water Mill and a chance for her work to grace the cover of *Dan's Papers*. Congratulations, Gloria! The August theme is "Sizzling Summer Skies" so get creative and send us your best shots — the sky's the limit! You too might win a $100 gift certificate to Calissa and have a chance at the grand prize — to have your work featured on the cover of *Dan's Papers*! See the box below and go to **DansPapers.com** for more info.

Gloria Steiding – July Fourth, Wading River

ENTER OUR MONTHLY PHOTO CONTEST!

WINNERS RECEIVE $100 GIFT CERTIFICATE TO CALISSA

WE'RE SEEKING FREELANCE PHOTOGRAPHERS!

Contact **Angela LaGreca**, Photo Editor
Email: **alagreca@danspapers.com**

OUR AUGUST PHOTO CONTEST 'SIZZLING SUMMER SKIES' IS NOW OPEN

THE THEME IS "SIZZLING SUMMER SKIES," THE KIND ONLY AUGUST OUT EAST CAN DELIVER ... SO SEND US YOUR HOT SUMMER SKY PICS — HIGH-RESOLUTION IMAGES WORK BEST. BE SURE TO LABEL EACH PHOTO WITH YOU NAME AND EMAIL UP TO FIVE IMAGES WITH THE SUBJECT LINE "SUMMER SKIES PHOTO CONTEST" TO **PHOTOEDITOR@DANSPAPERS.COM.** DEADLINE TO SUBMIT IS AUGUST 31. HEAD TO **DANSPAPERS.COM** FOR MORE INFO AND THE PHOTO RELEASE STATEMENT YOU NEED TO INCLUDE WITH YOUR SUBMISSION(S). GOOD LUCK!

NEWS & VIEWS

Riverhead Town Plans $20 Million Purchase of Peconic Bay Medical Center Property

BY TAYLOR K. VECSEY

Riverhead Town Supervisor Yvette Aguiar has announced plans for a $20 million purchase of the Peconic Bay Medical Center Foundation's Robert Entenmann Campus and to relocate Town Hall to the downtown Riverhead property.

The move to 4 West Second Street will solve a myriad of problems that have plagued the town for the better part of two decades. It will consolidate Town Hall, currently spread out across four properties, while also freeing up room in the current main Town Hall building on Howell Avenue for the Riverhead Town Justice Court, which has long been criticized for cramped, unsafe quarters, including staff working out of portable trailers.

The acquisition will also place the Town Hall in a central location, just two blocks from downtown, to Riverhead's overall revitalization plan, according to Aguiar. It was, she says, "perfect timing and location for Town Hall to move, the Town Square development and the transit-oriented housing development."

The supervisor also adds that she recently became aware that the Robert Entenmann Campus was being eyed by two developers for apartment buildings, as the hospital plans its move to the former Bishop McGann-Mercy High School property next to the Peconic Bay Medical Center on Route 58.

"We felt it was more appropriate to put the Town Hall there to help support the Town Square and develop the transient-oriented housing area," Aguiar says of the Robert Entenmann Campus.

This week, the supervisor signed a letter of intent to buy the 4.2-acre property at 4, 5 and 6 West Second Street and 214 Griffing Avenue, which offers four structures, including a 36,000-square-foot, three-story building currently being used for the hospital's executive offices. That building is in move-in-ready condition featuring modern, corporate offices and a downstairs kitchen.

In addition to the main building and the People's United Bank building, the complex includes a two-story annex building to the west, which could be leased out, as well as a house with historical value, which Aguiar is hoping to restore and make the town historian's building. There are also 300 parking spaces.

A contract is currently being developed for the sale, but she believes the town could close in as early as three months. The sale will include a half-million-dollar generator, as well as some office furniture, the supervisor says. With supply chain costs, building a new building elsewhere could have cost much more.

PECONIC BAY MEDICAL CENTER IN RIVERHEAD

TAYLOR K. VECSEY

THE RIVERHEAD TOWN JUSTICE CENTER AT 210 HOWELL AVENUE, INCLUDES THE RIVERHEAD TOWN JUSTICE COURT, WHICH DESPERATELY NEEDS MORE SPACE.

APPLE MAPS

AN AERIAL MAP OF THE COMPLEX, INCLUDING THE 36,000-SQUARE-FOOT MAIN BUILDING AT 4 WEST SECOND STREET AND THE PEOPLE'S UNITED BANK NEXT DOOR.

Riverhead Town will seek a $20 million bond to cover the cost, which is subject to a permissive referendum, meaning residents can push for a public vote on the issue if they submit a petition challenging the sale.

"However, the cost will be minimal, if not net zero to the taxpayers," Aguiar explains. The town stands to collect an annual rent of $200,000 from People's United Bank at 6 West Second Street, which leases one of the four buildings.

The move could take place within six months. Once it takes place, the town also plans to sell 210 Howell Avenue, where the Riverhead Town Building Department's offices are located across the street from the current main Town Hall building at 200 Howell Avenue. The justice court, currently at 210 Howell Avenue, could move into the current Town Hall.

The new Town Hall will provide a meeting room, as well as office space for several departments, including the tax receiver, town clerk, assessor, code enforcement, building and planning, human resources and more. The supervisor, council members and the town attorney's office will also have offices in the building.

"We're excited to partner with the Town of Riverhead to provide them this opportunity, and moreover, to help assist Riverhead in realizing its development and revitalization goals," explains a statement from Amy Loeb, the Executive Director and President of the Peconic Bay Medical Center Foundation.

Meanwhile, the foundation will reinvest funds from the sale into the emergency department expansion, women's health services and further ambulatory expansion, the statement says.

"As we look to the future, Peconic Bay Medical Center is devoted to continuing to develop and provide the community of Riverhead, and the entire East End, with a world-class facility that provides essential, next-level care," Loeb continues. "The legacy and generous contributions made by the Entenmann family will be honored as PBMC shifts its focus to revitalization and investment on our newly expanded main campus, formerly Mercy High School."

Following the 2016 death of Robert Entenmann, of the bakery business fame, his children, Jackie and Robert, honored his legacy with a gift of $5 million to Peconic Bay Medical Center's New Era Campaign benefitting cardiac care for the region. In 2018, the PBMC downtown campus was named the Robert Entenmann Campus.

The building at 4 West Second Street was formerly home to Suffolk County National Bank. It has housed non-clinical medical staff, from administrative offices to the medical center's finance, billing, and human resources operations, as well as the offices of Peconic Bay Home Health Services, the county's largest certified home health agency.

In 2020, the Peconic Bay Medical Center Foundation bought the shuttered Mercy High School, a 24.8-acre property, from the Diocese of Rockville Centre for $14 million.

As the hospital develops its plans for the former school property, it will need permits from the Town of Riverhead.

"The president of the PBMC, when we approached her with the possibility, has been supportive," Aguiar says. "She worked with her board, she worked with all the members of the foundation and we were able to reach an agreement pretty quickly."

NEWS & VIEWS

DiCaprio Weighs in on PSEG's Long Pond Greenbelt Plan

BY TIMOTHY BOLGER

East End environmentalists fighting PSEG Long Island's plan to run underground wires through a Sag Harbor nature preserve recently had their opposition amplified by Oscar-winning actor and Hamptons regular Leonardo DiCaprio.

The utility company wants to build the 5.2-mile cable parallel to existing overhead power cables in a right of way that cuts through the Long Pond Greenbelt, a collection of coastal plain ponds and wetlands that are home to endangered species such as the tiger salamander. Critics say the project has the potential to significantly disturb natural habitats and negatively impact protected species in the greenbelt, which is designated a "critical environmental area" — and the *Once Upon a Time in Hollywood* star agreed.

"Climate change and nature destruction affects us all," DiCaprio posted on his social media accounts last month with a link to the Friends of the Long Pond Greenbelt's petition on change.org urging the utility to use an alternative that doesn't impact the preserve. "Sharing this story kicks off a series of highlighting events and issues at the local level, in hopes that it inspires action to #savetheplanet in our own neighborhoods."

DiCaprio's post quoted New York State Assemblyman Fred Thiele (I-Sag Harbor), who also opposes the plan.

"It is an area that lends itself not only to the appreciation of nature but recreation. It is one of a kind, and it can't be replaced." said Thiele. "Literally tens of millions of dollars have been spent in public money to protect the resource that is the Long Pond Greenbelt."

JASON MERRITT

LEONARDO DICAPRIO ACCEPTS HIS SAG AWARD

Epstein Accountant With Water Mill Home Accused of Hiding $13M

BY TIMOTHY BOLGER

The East End home-owning accountant who serves as co-executor of convicted pedophile and alleged sex trafficker Jeffrey Epstein's $634 million estate has been accused of hiding $13 million from investigators.

Richard Kahn, an accountant who owns a home in Water Mill and who shares responsibility with Glen Cove native attorney Darren Indyke in managing Epstein's estate, could be the beneficiaries of the missing money, Denise George, attorney general for the U.S. Virgin Islands — where Epstein's so-called Pedophile Island is located — reportedly alleged in court documents.

"The government discovered that substantial funds kept secret from the government were transferred for the benefit of the coexecutors in an apparent effort to enrich themselves and shelter these assets from recovery," the court documents state, according to *The New York Times*.

The wire transfer in question came from Epstein's account and went to one of his shell corporations known as the Butterfly Trust in April 2020, the newspaper reported. That's about a year after authorities said the 66-year-old registered sex offender died by suicide in a Manhattan jail cell while awaiting trial on federal sex trafficking charges.

Gordon Rhea, an attorney for Kahn and Indyke, denied the latest allegations against the duo.

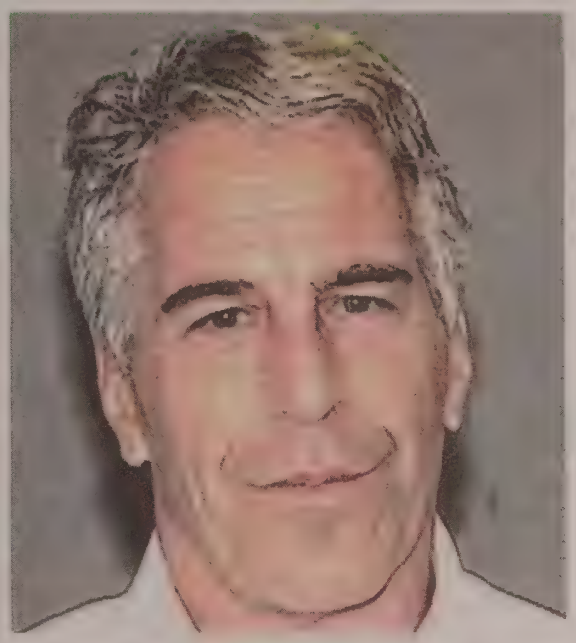

JEFFREY EPSTEIN IN HIS 2006 PALM BEACH COUNTY SHERIFF'S DEPARTMENT MUG SHOT.

"The Attorney General's claim that Messrs. Indyke and Kahn received $13 million from that trust is patently untrue, and her suggestion that the Estate has sought to shield its own assets from claims is equally fallacious, as the Estate has been paying all of its legitimate and approved creditors," Rhea told *The Virgin Islands Daily News*.

George's office in 2021 accused Kahn and Indyke of being "indispensable captains" in Epstein's alleged international sex trafficking ring, claiming they "knowingly facilitated" at least three "forced" marriages for Epstein's victims to secure their immigration status "so that they could continue to be available to Epstein for his abuse." Their attorneys also denied those allegations.

Town Targets Montauk Restaurants for Overcrowding

BY TIMOTHY BOLGER

The Town of East Hampton is poised to file injunctions against a pair of Montauk restaurants for alleged overcrowding but has yet to follow through on its threat to take the eateries to court. The town board passed a resolution at its July 21 meeting authorizing the town attorney to file injunctions against Sel Rrose and TT's, whose representatives balked at the move, arguing that town inspectors had not cited the establishments. The town attorney's office had not filed suit in Suffolk County court as of August 2, and a town source said the office backed off when the restaurants were found to be in compliance after that meeting.

"Lives are at stake," East Hampton Town Supervisor Peter Van Scoyoc said during the meeting, noting that overcrowded businesses can incur mass casualties if a fire breaks out.

Town officials said they would take the unusual step because it can be weeks between someone being summonsed and facing a judge in East Hampton Town Justice Court — and by that time, the problem can continue until peak summer tourism season crowds are gone.

Sel Rrose's attorney Brian Matthews, owner Kristin Vincent, and its chefs were all shocked by the move.

"The fire marshal has been in there and he's congratulated us on how well we're doing," Vincent told the town board, countering that the staff strives to work with the town to ensure compliance.

The move against the two restaurants was widely viewed as unusual. It comes after the New York State Liquor Authority pulled the liquor license for the new Ruby's Cafe at Ruschmeyers Hotel in Montauk in response to allegations of dancing at the bar, in violation of its licensing rules.

"It's like we are living in *Footloose*," Britton Bistrian, an Amagansett-based land-use consultant, told the *New York Post*. "It's laughable. Bars are getting shut down because people are dancing."

DAN'S COLUMN

Money & Happiness

BY DAN RATTINER

It's said that money can't buy happiness. And the story of what transpired between two billionaires, one of whom owns a residence in Southampton, is a perfect example of it.

In 1993s, Louis Bacon, a buttoned-up mild-mannered hedge fund billionaire and environmentalist bought Robins Island, a small 435-acre private island in Peconic Bay just north of Southampton and in its tax district. A prior owner wanted to develop it. Bacon saved it. And he still owns it today. There's a small cabin on the island where he and his friends can go. But other than that, it is a nature preserve. Animals and birds are in the wild. Bacon sees to this.

Around 2005, Bacon purchased a secluded estate on Lyford Cay, a gated community on the island of New Providence in the Bahamas. There was a neighbor next to his property. But one might imagine that would be no problem.

The neighbor was also a billionaire, or near one. He'd made his money in the fashion industry with a clothing line and high-end stores in fashionable locations around the world. They'd share a driveway. What could go wrong?

Down this long driveway, Bacon refurbished a manor tucked away for peace and quiet. A gracious host, Bacon's guests played croquet. Or enjoyed walks down the private beach.

On the other side, he soon found out, was Peter Nygard, a party animal who at his residence in Winnipeg was revered as some sort of Canadian Hugh Hefner. His home on the island was practically a resort. There were statues of roaring lions and smoke-breathing snakes. There was a dance floor, a disco, a swimming-pool that featured a stripper pole and a faux Mayan temple where bearers lit torches in the evening. There was a human aquarium where topless women in mermaid-tail suits cavorted.

Lots of beautiful women attended these parties and most of them arrived by car, parking on both sides of the common driveway before the walk to Nygard's pleasure palace.

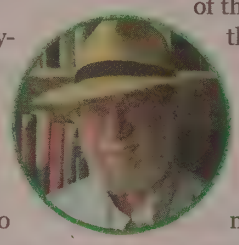

Bacon sent a note to Nygard, asking politely to please keep the volume down. (Nygard once told an interviewer that his attempt at celibacy was the worst 20 minutes of his life.) And so still, the women came.

Bacon asked that Nygard's party friends not park on his side of the common driveway. The request was ignored. So Bacon, according to *Vanity Fair*, had "the section of the driveway that cuts through his property re-graded and rebuilt, adding a dip and tall flagstone walls on either side, leaving no shoulder space" for parking.

After this, things went from bad to worse. Nygard filed suit in 2015 claiming Bacon may have driven a groundskeeper across the property line to set a fire that heavily damaged Nygard's pleasure palace.

After that, Nygard publicly claimed that Bacon was a member of the Ku Klux Klan, and allegedly arranged a "hate march" to harass Bacon, according to court documents.

This backfired, however. Permits were needed for Nygard to rebuild what had burned. Now, with the humiliation of the parade, the government of the Bahamas denied Nygard a permit.

Lawyers now became involved with all this. Costs were well into the millions.

Next came the establishment of a "Save the Bays" organization which Bacon and other residents set up, according to *Vanity Fair*. This organization got the Bahamian government to file charges against Nygard for moving sand from the nearby shoreline to his property to lengthen the beach by 3 acres. In 2018, the government temporarily seized some of Nygard's property over illegal dredging and in 2019 issued a warrant for Nygard's arrest for ignoring court hearings.

And then there was a rumor that Nygard had hired some Bahamian thugs to kill Bacon and his family. As a result, Bacon hired a former Scotland Yard detective to investigate the matter and also provide security protection for him.

About this time the "Me Too" movement moved to the fore. Women were telling all. And suddenly – *The New York Times* reported that Bacon had backed this – an organization called "Sanctuary" filed a lawsuit in which 10 women said that as teenagers Nygard raped them when they were at his pleasure palace.

And then there were further Me Too claims against Nygard.

More lawsuits were filed. And since some of these claims were from women in Canada, the authorities in Winnipeg arrested Nygard in December 2020. He has been in a Canadian jail ever since, awaiting trial in Toronto, now scheduled for this coming September, for six counts of sexual assault and three of forceable confinement. After that, he will be extradited to the United States to face dozens of charges such as sex trafficking and racketeering.

In November 2019, Bacon announced that he was consolidating Moore Capital's main funds into one proprietary vehicle, and would return money to investors. Numerous reports said the firm had not been as successful as it was earlier anyway.

Nope. Money can't buy happiness.

TOWNE CELLARS
460 County Road 111
Exit 70 on the LIE, in the King Kullen Shopping Center, Behind the McDonald's
631-874-0461
TOWNECELLARS@gmail.com
$1 Off
$2 Off
15% off all case purchases of still wine
10% off on purchases of $300 or more
Monday is Senior Day! 10%
VISIT townecellarswines.com
for online shopping, pre orders and delivery options
Open 7 Days
Exit 70
Pre Order for pickup

STOCK UP FOR YOUR SUMMER HOME!

OASIS SNACKS

Create your own variety packs
with our Mix&Match feature
www.oasissnacks.com

20% OFF $100+
with code "OSNK20"
15% OFF $50+
with code "OSNK15"

SCAN ME

DAN'S COLUMN

Who Cleared the Traffic?

BY DAN RATTINER

GETTY IMAGES

If you were here in the Hamptons on Wednesday and Thursday last week, you could not help but get caught up in the disruption caused by the arrival and, later, the departure, of a very important person who came out here for those two days. Police were everywhere. The main highway was blocked off for hours in both directions. Businesses had to close. Events were canceled. People were advised to stay home. And helicopters hovered overhead as the entourage went through all the red lights.

It was never said by those in charge who it was that came out here. But rumors leaked out. One of them said it was Kamala Harris, the vice president, here either for a private visit or for a fundraiser. Eventually, the media was able to report that the hamlet of Water Mill, with its roads swept clean of traffic, was the destination, whatever it was. Armed soldiers, detectives and security people were seen to have surrounded one particular 10-acre property near the ocean to protect who it was. It probably was Kamala Harris.

Or was it?

As it has turned out, *Dan's Papers* has exclusively learned that it was not Kamala Harris. It was a private person whose name will never be known. This person, at great expense, became the first customer of a new secret elite travel firm that has gone into business here in the Hamptons. Called Principal Journeys LLC, it offers the most comfortable, luxurious and stress-free way to get to the Hamptons. The customer's name is never revealed. And for that person, and his or her family, the roads are cleared and the way opened so that the usual horror show of battling the traffic completely ceases to exist.

Of course, it is enormously expensive. But for those who can afford it, this will become the preferred way to get out to the Hamptons every weekend. With Principal, you get the best.

I spoke to Charles Fin Sullon, the chief executive of Princpal Journeys LLC, who agreed to meet with me at midnight in an underground garage here in the Hamptons that I am not at liberty to disclose.

"Yes, it's true," Sullen told me. "Principal is not for everyone."

"Exactly how does it work?" I asked.

"Once you have paid the advance to secure our services, we contact the state police, the National Guard, the local police departments, the Army, the fire departments, the bomb squads, the helicopter and limousine companies and the private jet charter companies, and everyone else and let them know there will be an important person coming to the Hamptons at such and such a time on such and such a day. Then we swing into action. Wherever you are, a limousine will pick up you and your immediate family and take you to the nearest airport. There, your charter will arrive to pick you up."

"Like JFK? Or LaGuardia?"

"Could be the airstrip at Provincetown, Massachusetts. It's wherever you say."

"Then what?"

"We fly you in to Gabreski Airport in Westhampton. You and your party will be provided dark glasses and scarves to disembark into one of the nine black limousines we will have lined up there right on the runway."

"Why the disguise?"

"The media will be there. We will have tipped them off. But they will be kept at a distance. And they will be unable to identify you. Keep in mind the Sunrise Highway and the Montauk Highway will have been completely cleared of all traffic as soon as your private plane begins to circle Gabreski."

"I see your point."

"We will provide leaks to the media. It could be Vladimir Putin. Or President Xi of China. Anyone to throw them off the trail."

"Can the client select this person?"

"They can, of course. But only if they get Principal's approval. This is a very strict operation. We want nothing to go wrong."

"Will the limousines have flags on their fenders?"

"Yes. But the flags will not be identifiable for any known country. It will be a generic design. Unknowable."

"What happens then?"

"The motorcade moves swiftly out of the airport and down the highway toward your home. You will see the road, swept free of cars, guarded along the way. We will have 2,000 people hired who will stand by the side of the road at certain points offering applause, flowers and cheers in some unidentifiable foreign language as you go by. You can either wave and smile at them or ignore them. Up to you."

"How much does all this cost?"

"If you have to ask, you can't afford it, as the phrase goes. Let's just say it's upwards of $700,000."

"Both ways?"

"No. Each way. It's possible to take this just heading into the Hamptons. Or just heading out of the Hamptons, though that sounds like it is just plain silly."

"Are there are additional costs?"

"We provide caviar, champagne, lobster rolls and Wagyu filet mignon on the flight out. But you might want your own chef flown to your departure airport to cook for you on your flight. That would be an extra. We can also provide entertainment on the flight. Madonna is available, for example. Or Beyonce. It's extra. Or you might want an 18-limousine entourage instead of just nine. Extra."

"I get it. But won't the public know it's us when you take us to our home?"

"No. It will be made public that either you are hosting this special guest, or, if you prefer, that you are off in Paris and have made your home available for this special guest."

"You've thought of everything."

"Yes, we have. And you should let your readers know that we have already booked two more clients between now and Labor Day. Also, if any of your readers are interested in engaging us, they should go to our website and click on the box that says 'engagement.' It is not necessary for you to fill out contact information. We have special software that can identify you when you click on that box. You will be contacted by receiving a special delivery packet before the end of the day in your mailbox at home. Sender will appear as 'Special Lawn Furniture.' That's us."

"Thank you, Mr. Sullon."

"Not my real name, of course. And thank you."

COOPERAGE INN

NOFO POT PIES

Handmade Pies

Handmade Frozen Pot Pies

Fresh Sweet Pies and Desserts.

Ask about our Seasonal Selections!

2218 Sound Ave. Baiting Hollow, NY
(631) 548-PIES (7437) | nofopotpies.com

WHERE TO BUY

NOFO POT PIES

Handmade Pies

NoFo Pot Pies and Dessert Pies Can be Found at These Locations.
Options may vary. Call for availability.

- Cooperage Inn, Baiting Hollow
- Deer Run Farms, Brookhaven
- Eastport General Store, Eastport
- Handy Pantry, Sound Beach
- Waterdrinker Family Farm, Manorville
- Bakewicz Farms, Wading River
- Finks Country Farm, Wading River
- Shelter Island Seafood, Shelter Island
- Seps Farm, East Marion
- Country View Farm, Southold
- Bayview Farms, Jamesport
- Share The Harvest Farm, E. Hampton
- Serene Green, Sag Harbor

THE COOPERAGE INN GRAB-AND-GO WINDOW
OPEN DAILY 11:30 AM - 8:00 PM

ABK
AIDALA BERTUNA & KAMINS
ATTORNEYS AT LAW

PROVEN LITIGATORS TO ASSERT YOUR RIGHTS

Powered by experienced trial and appellate lawyers who are completely devoted to obtaining the absolute best outcome for our clients; in both Civil Litigation & Criminal Defense.

AidalaLaw.com
212-486-0011
info@AidalaLaw.com

MANHATTAN OFFICE
546 5th Avenue, 6th Floor
New York, NY 10036

BROOKLYN OFFICE
8118 13th Avenue
Brooklyn,NY 11228

SOUTHAMPTON OFFICE
1764 County Road 39
Southampton, NY 11968

NEWS & VIEWS

Primary Preview: 3 Republicans Vying to Replace Zeldin

BY TIMOTHY BOLGER

GETTY IMAGES

Three candidates are running in the 1st Congressional District Republican primary to get their names on ballots in the November midterm elections that will decide who represents the East End in Congress.

The Suffolk County Republican Committee nominated in the race Nicholas LaLota, a former commissioner of the Suffolk Board of Elections and ex-Village of Amityville trustee who currently serves as chief of staff to Suffolk Legislator Kevin McCaffrey (R-Lindenhurst), the new presiding officer of the county legislature. Challenging him are former Brookhaven Town Deputy Supervisor Anthony Figliola and Michelle Bond, a cryptocurrency trade group leader originally from Miller Place.

The winner will face in the general election Suffolk Legislator Bridget Fleming (D-Noyac), the Democratic nominee in the race who faces no primary challengers. And the winner on Election Day will be the first new congressional representative for the East End in seven years. They will replace U.S. Rep. Lee Zeldin (R-Shirley), who has represented this East End district since 2015, is seeking higher office instead of re-election. He won the June GOP gubernatorial primary in a bid to unseat Gov. Kathy Hochul.

The district lines were recently redrawn to include the North Shore of Suffolk County, but it still includes all five East End towns.

The race is considered competitive since it's an open seat without a current congressman having the advantage of running on their record, among other electoral advantages that come with incumbency. It is one of four congressional primaries on Long Island on August 23, three of which involve open seats amid an unusual bout of turnover. The early voting period runs from August 12 to August 21.

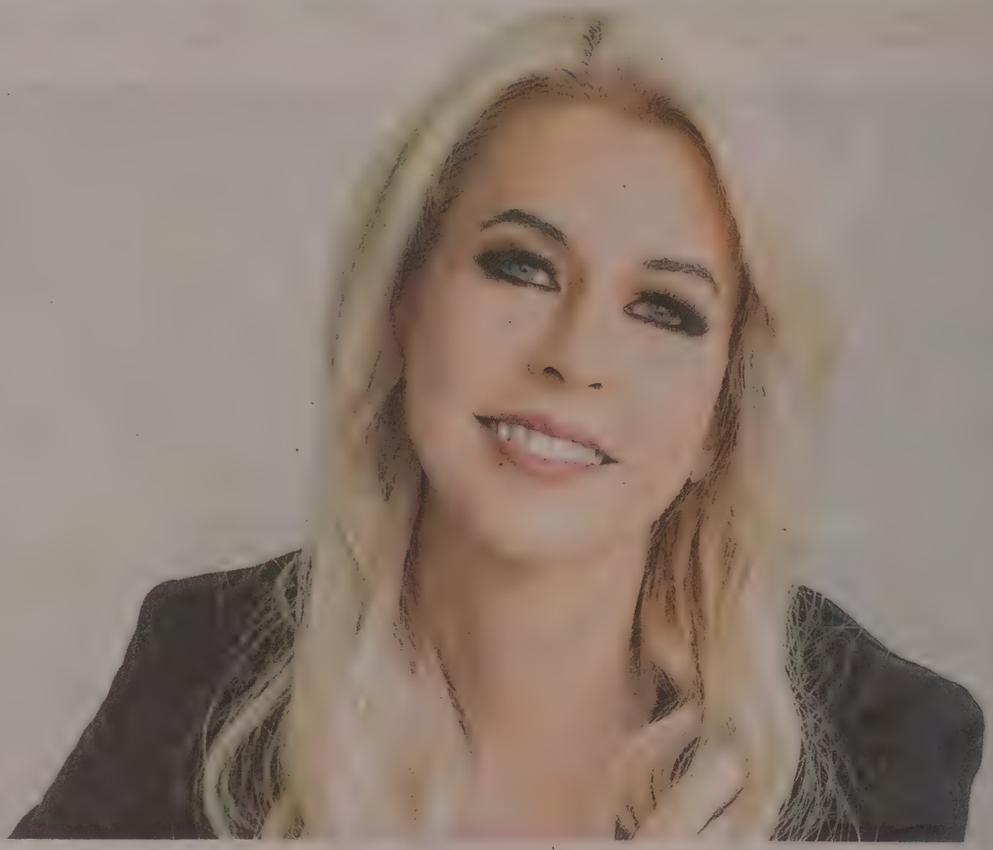

KSENIA PRO PHOTOGRAPHY

MICHELLE BOND

All three candidates were invited to participate in a Zoom debate hosted by the League of Women Voters of the Hamptons, Shelter Island and North Fork. The debate, scheduled for 7 p.m. on Monday, August 8, will be hosted by Southampton Town's SEA-TV and can be viewed at YouTube.com/c/SeaTVSouthampton.

Here are the three congressional hopefuls asking Republican voters on the East End and North Shore to make them their candidate in the general election this fall.

NICK LALOTA

The married father of three and U.S. Navy veteran is in the process of moving his family into the new district, which is allowed under the law.

NEWS & VIEWS

"Nick LaLota has been a dedicated public servant in Suffolk County for years and will work hard to tackle inflation, expand American energy production to lower the price of gas, and empower our law enforcement to protect our communities from an epidemic of gang violence," said Suffolk County Republican Chairman Jesse Garcia.

"I accepted the nomination and pledge to do my part to put the House's gavel back in the right hands," tweeted LaLota, alluding to the GOP's bid to flip the U.S. House of Representatives from its current Democratic majority under House Speaker Nancy Pelosi (D-Calif.) in November. Republicans are hoping that a repeat of last year's so-called red wave — a surge in Republican voters — will put Congress back in GOP hands to block Democratic President Joe Biden from advancing his agenda.

"Long Island needs a strong, bold representative to fill Lee Zeldin's shoes," LaLota said during a recent debate hosted by *Dan's Papers* sister publication *PoliticsNY*. Among his top priorities are combatting inflation, securing the border and enhancing public safety. He said his years of government experience make him well versed and best suited to tackle these issues.

LaLota said that while he supports restoring the State and Local Tax (SALT) exemption that was called at $10,000 under the administration of former President Donald Trump, he believes if it's reinstated, it should mandate local governments that drive property taxes to reduce spending and borrowing.

ANTHONY FIGLIOLA

NICK LALOTA

MICHELLE BOND

A married mother of two and cryptocurrency trade group leader who graduated from Miller Place High School is the most recent candidate to throw a hat in the ring challenging LaLota for the GOP line.

Michelle Bond is CEO of the Association for Digital Asset Markets, a former senior counsel to the U.S. Securities and Exchange Commission, rents a home in Port Jefferson and attended Stony Brook University. She touts her business acumen as giving her the experience needed in Washington, D.C.

"I'm a businesswoman, not a politician," said Bond. "We need problem solvers, not more career politicians looking for their next gig."

She described herself as pro-life, pro-border wall, and an "America First conservative" opposed to defunding the police.

"As Long Islanders struggle with prices at the pump, high taxes, cost of living and inflation, we need to send someone to Washington who knows and understands how to get our economy moving again," she said on her campaign website.

Bond did not participate in the *PoliticsNY* debate.

ANTHONY FIGLIOLA

This married father of three from East Setauket and lobbyist with Empire Government Strategies is running because he believes the district is in crisis due to higher costs making it harder for families to make ends meet. Also among his top issues is repealing Covid-19 mandates.

"Power hungry politicians in Washington and in Blue states such as New York have found a way to bypass the legislative process issuing edicts to the people," he said on his campaign website. "As your congressman I will fight against these unconstitutional mandates that are trampling on our individual liberties. This is a pivotal moment in our nation's history. Let us now make history by reclaiming the freedoms that originated here in America."

Figliola says his deep ties to the community makes him the candidate who is most familiar with the issues most important to its residents.

"I'm not a politician," he said during the *PoliticsNY* debate. "This is my first time running. And I think that's an important statement to make because I'm somebody who's really focused on the people."

Figliola said he, too, will push to repeal the SALT cap.

Dune Road Oceanfront
Between the Bridges

Dune Road, Westhampton Beach

Enjoy elegant Hamptons living this summer in this fully renovated oceanfront estate made for entertaining. The beautiful 1895 home has an airy modern feel with luxury amenities, while preserving important historic features. Incredible outdoor living with a built-in Lynx barbeque, bar, retractable awnings, fire pit, mahogany pergola, heated saltwater gunite pool with retractable cover and a cabana. Ocean views from upper and lower decks and beautiful bay views from the front of the home. In the home, the feeling of beachside bliss continues with high-end furnishings for relaxation and comfort. This home has been renovated and updated by premier builder George Vickers Enterprises. With 6 bedrooms and 6.5 baths, this beautiful home sleeps up to 12. Located "between the bridges" in Westhampton Beach, this quintessential beachfront estate is available August through Labor Day and May through Labor Day 2023. **Web# H367122**

Scan QR Code
to see full listing
details and amenities

DouglasElliman

elliman.com

Colleen Graning
Lic. Assoc. R.E. Broker
O 631.898.2235 | M 631.599.3984
colleen.graning@elliman.com

2488 MAIN ST, P.O. BOX 1251, BRIDGEHAMPTON, NY 11932. 631.537.5900 © 2022 DOUGLAS ELLIMAN REAL ESTATE. ALL MATERIAL PRESENTED HEREIN IS INTENDED FOR INFORMATION PURPOSES ONLY. WHILE, THIS INFORMATION IS BELIEVED TO BE CORRECT, IT IS REPRESENTED SUBJECT TO ERRORS, OMISSIONS, CHANGES OR WITHDRAWAL WITHOUT NOTICE. ALL PROPERTY INFORMATION, INCLUDING, BUT NOT LIMITED TO SQUARE FOOTAGE, ROOM COUNT, NUMBER OF BEDROOMS AND THE SCHOOL DISTRICT IN PROPERTY LISTINGS SHOULD BE VERIFIED BY YOUR OWN ATTORNEY, ARCHITECT OR ZONING EXPERT. EQUAL HOUSING OPPORTUNITY.

21 Stacy Drive, Westhampton Beach
5 BED | 5.5 BATH | 5,440 SF | $5,275,000

28 Post Fields Lane, Quogue
5 BED | 4.5 BATH | 4,170 SF | $3,288,000

145 Damascus Road, East Quogue
4 BED | 4.5 BATH | 3,000 SF | $1,550,000

111 South Country Road, Remsenburg
3 BED | 3 BATH | 1,928 SF | $1,650,000

93 South Country Road, Remsenburg
5 BED | 5 BATH | 4,500 SF | $3,495,000

Chris Foglia
Licensed Real Estate Salesperson
chris.foglia@compass.com
M: 631.831.2515 O: 631.324.1700

REAL ESTATE

Mariah Carey's Rental Sits High in the Hamptons Looking Down on Even Madonna

BY TAYLOR K. VECSEY

Mariah Carey spent the last two weeks vacationing in the Hamptons and looking down on Madonna — well, at least her house.

Judging by her smile in her latest Instagram post on Monday, Carey enjoyed her stay at the Water Mill estate, a seven-acre spread known as Eagle's Point, one of the highest elevations in the Hamptons. "It has crazy views," 280-degree views from the Bridgehampton polo fields to the Atlantic Ocean, says Shawn Elliott of Nest Seekers International, who with Dylan Eckardt, also of Nest Seekers, was tagged in Carey's post as the rental agents.

"The house even looks down upon Madonna's house" in Bridgehampton, Elliott says, noting he pointed out the Queen of Pop's rooftop to Carey. "It's very funny, but true."

If it's really her "fantasy," the Songbird Supreme, as Carey is called, can buy it. The property at 954 Noyac Path, also listed with Nest Seekers' J.B. Andreassi, is on the market for $20 million, as is, or with a to-be-built ultra-luxurious modern home for $50 million.

"You can see, on a clear day, 30 miles out to the Montauk Lighthouse," Elliott says, adding the property, a combination of three lots, also directly looks out to the Atlantic Golf Club in Bridgehampton, one of the priciest clubs to belong to in the Hamptons as well as the Bridgehampton polo fields, as well as Mecox Bay and its sand bar and beyond that the Atlantic Ocean.

The superstar singer has certainly enjoyed her fair share of luxury accommodations, and she was not disappointed with her stay at this gated, secluded property, which, Elliott says, she paid "six figures."

What Mariah Carey's Hamptons Rental Has to Offer

There are actually two fully renovated existing homes offering a total of 8,500 square feet, nine bedrooms, and seven-and-a-half baths. One of the homes had been the summer home of heiress and socialite Sunny Von Bulow's daughter Ala Isham, whose mother's life story was made into the Academy Award-winning film, *Reversal of Fortune*.

The other home, considered the guest house, was a summer getaway spot for fashion designer Randolph Duke, who helped revive the Halston brand in the 1990s.

It's not the first time a celebrity has been connected to the hillside property. Agents previously said that singer Carrie Underwood, Chicago Cubs' pitcher Marcus Stroman and award-winning actor Esai Morales stayed there. The property has also been featured in several reality television shows, including the hit Netflix show *My Unorthodox Life* as it was rented by billionaire media and technological entrepreneur Silvio Scaglia.

The main house features a small movie theater, gym, wine cellar and private decks from each bedroom.

The "outdoor oasis," as the listing calls it, includes an 81-foot infinity heated gunite pool with imported stone and a waterfall that reportedly cost more than $1 million to build. There is also a tennis court.

Roman James Design Build, a California-based sought-after firm for high-end residential real estate with a portfolio that includes $70 to $100 million in design-and-build projects in the Beverly Hills and Hollywood areas, has plans for a new modern estate.

Asked what brought Carey to the Hamptons, Elliott says he thinks she was looking for relaxation. "I think she had her two weeks, she was kind of craving it for some reason."

According to *The New York Post*, Carey brought "an extensive entourage, including her dancer boyfriend Bryan Tanaka."

She left earlier this week. She could be back for all I know," he says. She reportedly asked if August was available, and while there is an interested party, there is no signed lease yet. The rent, he says, would be $375,000 for August 1 through Labor Day.

MARIAH CAREY PHOTO BY FILIPE VICENTE/SHOOTOR VIP; PROPERTY PHOTO COURTESY NEST SEEKERS INTERNATIONAL REALTY

MARIAH CAREY RENTED THE CURRENT HOME ON A SEVEN-ACRE HAMPTONS PROPERTY AT 954 NOYAC PATH, WHICH SITS AT THE HIGHEST PEAK IN WATER MILL.

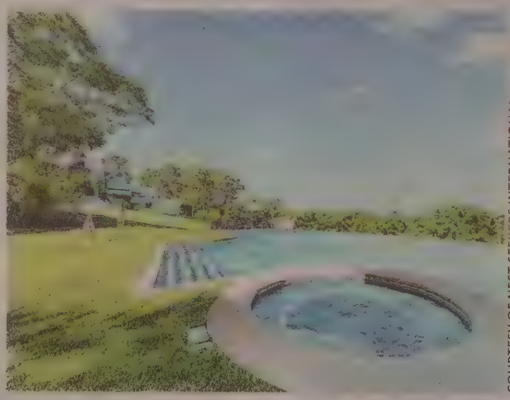

COURTESY OF NEST SEEKERS INTERNATIONAL

THE POOL REPORTEDLY COST MORE THAN $1 MILLION.

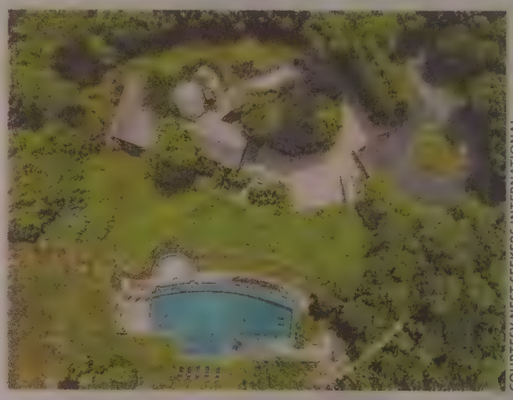

COURTESY NEST SEEKERS INTERNATIONAL

AN AERIAL VIEW OF 954 NOYAC PATH IN WATER MILL.

For more real estate news visit **behindthehedges.com**

CAMPO BROTHERS

THE EAST END'S PREMIER HOME BUILDER

50 Years of Luxury Home Building Throughout the Hamptons

BUILD ON YOUR LAND OR OURS

Starting from $650,000- Best price per square foot

"SOUTHAMPTON SANDS" at Hampton Bays

20 Luxury Home Community

NOW UNDER CONSTRUCTION

Starting at $950,000-3 LOTS LEFT

See our models Southampton Pines E. Quogue: By Appointment.

LAND WANTED

knock downs, foreclosures, will subdivide

For further information, call

Michele Sanchez-631-312-7862

or Jack Campo-631-474-8300

Financing through Dime Community Bank formerly Bridgehampton National Bank. Brokers Welcome

REAL ESTATE

New $46M Oceanfront Meadow Lane Listing Comes With Tennis Court

COURTESY COMPASS

THE TENNIS COURT AT 1730 MEADOW LANE, SOUTHAMPTON

BY TAYLOR K. VECSEY

A newly listed turnkey home on Southampton Village's Meadow Lane sits on a large parcel that includes a pool overlooking the Atlantic Ocean, as well as a tennis court, but also peace-of-mind with double-dune protection from the sea.

The 3.4-acre gated property at 1730 Meadow Lane is asking $46 million, listed with Christopher Covert of Compass.

"David Netto did such a unique and curated design on it, it's very much one of one," says Covert, who has seen his fair share of stunning Hamptons homes. He recently sold a Sagaponack compound for $46.5 million.

What also sets this parcel aside from others is the setback from the ocean, a significant selling point when it comes to storm surges.

"The thing you are afforded when you get out a little further on Meadow Lane, you've got double dune protection. You've got such safe resilient beach. Where some of the properties in town feel dangerously exposed, this is solid," he says. "You're not one storm away from the disaster."

The traditional two-story home offers 8,600 square feet of space and was extensively rebuilt in 2012-13 by master builders John Hummel & Associates with Netto's design.

The seven-bedroom, seven-and-a-half-bath home has a "beach-casual" feel and an upside-down layout to take full advantage of the ocean — and even Shinnecock Bay views on the other side of the property.

COURTESY COMPASS

THE GREAT ROOM INSIDE THE MEADOW LANE HOME.

The first level holds six en suite bedrooms, as well as staff quarters, while the primary suite, kitchen, family room and dining room are on the second floor.

The home begins with a wrap-around porch and a classic entry foyer with a fireplace. The first floor also features a gym, "laundry center," and a cabana lounge and dressing room just off the stone patio that surrounds the pool.

Upstairs, a great room offers vaulted ceilings that "invite one to a casual yet elegant entertaining space, all while surrounded by spectacular water views in both directions," the listing says.

There is also a casual family room, perfect for enjoying sunsets as it leads to a porch overlooking the bay.

Meanwhile, the large chef's kitchen offers "a true ocean-to-bay" view. In the formal dining room, there is a fireplace and access to a butler's pantry with a wet bar.

The generously-sized primary suite provides 270-degree views from the ocean to the bay. It also features a sitting area, a large dressing room, and a private covered balcony. Lastly, the second floor has a separate library and an office, both with incredible views — one with ocean views, the other overlooking the bay.

An extensive deck features "unmatched views" and provides plenty of entertaining space.

Back at ground level, on the oceanside, there is a 20-by-50-foot gunite pool and spa with gardens just beyond. A private boardwalk leads across the double dunes to the famed stretch of beach.

There is also an attached two-car garage.

A regulation north/south tennis court can be found at the front of the property, off to the side of the winding driveway and parking court, hidden behind the lush landscaping that makes the property feel very private.

Another highlight of the home, Covert says, is having a reserve across on the north side of Meadow Lane.

This property is for "the buyer who understands the simple elegance of this and the classic chic, casual yet sophisticated vibe would be hard press to find anything to compare it to," Covert says.

COURTESY COMPASS

THE TRADITIONAL HOME HAS A CASUAL YET SOPHISTICATED VIBE.

McGUIRE'S HEARING CENTERS

We're joining forces with

Get world-class hearing care close to home.
Learn more at McGuiresHearing.com

When it Comes to Hearing, We Do It All.

From **mild** to **profound**. From **pediatrics** to **geriatric**.
From **Audibel** to **Zounds** and **all manufacturers** in between.
From **0% financing** to **most insurance**.
From **all make repairs** to **complete care**.
From **custom fit** to **over the ear**.
From a **few hundred** to a **few thousand**.
Our hearing instruments fit **every budget, every hearing loss, every age**.
Our hearing instruments **translate languages** and provide **GPS tracking, fall emergency service, heart monitoring, exercise tracking** and **speech clarity enhancement**.

Suffolk's ONLY Supplier of Audibel Hearing Instruments

CALL TODAY FOR YOUR FREE SCREENING!

McGUIRE'S HEARING CENTERS

Family Owned Since 1970!

McGuiresHearing.com

PATCHOGUE
631-758-3709

RIVERHEAD
631-369-2808

SOUTHAMPTON
631-287-9226

CENTEREACH
631-585-1212

GREENPORT
631-591-9106

SOUTHOLD
631-591-9106

LOCATIONS IN:
Pelham • Bronx
Montefiore
Medical Center
631-284-2299

We accept most insurance plans. Most major credit cards accepted. Financing also available with approved credit.

Selling a home, Challenging.
Finding the perfect home, Glorious.
Having the right broker, Mandatory.

Sotheby's
INTERNATIONAL REALTY

This moment in time has created an unusual market with unique challenges for both buyers and sellers. What we know for sure is that every home is its own unique market, and every buyer, a cohort of one.

We take great pride in having helped so many people find their way here in the Hamptons. Don't hesitate to ask for references, a good place to start when choosing the brokers to have on your side.

Ann & Keith

Ann Ciardullo
Keith Green

Associate Brokers
631.903.0269 | ann.ciardullo@sothebys.realty
917.907.4768 | keith.green@sothebys.realty
CiardulloGreenTeam.com

IF YOU'RE LUCKY ENOUGH TO BE IN THE HAMPTONS, YOU'RE LUCKY ENOUGH.

Nothing compares.

SOTHEBYSREALTY.COM

HAMLET	SELLER	PURCHASER	ADDRESS	PROPERTY	CLOSING DATE	PRICE
Hamlet	Seller	Purchaser	Address	Property	Closing Date	Price
Amagansett	Further Lane I LLC	Hampton Wyeth LLC	10 Tyson Lane	Residence	03/25/22	37,125,000
	Gardiners Bay Co LLC	2 Ocean View Lane LLC	2 Oceanview Lane	Residence	05/31/22	12,000,000
	Amorgansett LLC	Marine 51 LLC	51 Marine Blvd	Residence	04/12/22	9,500,000
Aquebogue	Jennifer & Richard Bova	John & Rosemarie Tzanetos	72 Sunup Trail	Residence	04/25/22	850,000
	Charles B Poer	Garth & Lauren Hammer	242 Meeting House Creek Road	Residence	05/06/22	575,000
Bridgehampton	Shannon Wunder Trust	Babas Barn LLC	373 Mitchells Lane	Residence	06/28/22	10,750,000
	Debbie Feldchtein	Two Millstone LLC	2 Millstone Road	Residence	06/24/22	3,350,000
Calverton	Richard Lawrence	Maria Canales	94 Youngs Avenue	Residence	05/20/22	685,000
Cutchogue	Carole & Marc Moscowitz	Laura McClung	2410 Bridge Lane	Residence	05/25/22	1,750,000
	Estate of Thelma Novick	Andrew Gentile	1100 Haywaters Road	Residence	05/25/22	1,027,000
	Rimor Development LLC	Francesca & Sophia Rossi	92 Millstone Lane	Condo	03/07/22	858,420
East Hampton	Madison & LJ Brown Trust	Gertie & Paul Cejas	72 Egypt Lane	Residence	03/15/22	8,495,000
	MNZI LLC	Aron Marquez	26 Alewive Brook Road	Residence	06/06/22	4,495,000
	8 Crows Nest LLC	Rodwin LLC	8 Crows Nest Lane	Vacant	07/01/22	3,750,000
	Claudine & Scott Haugenes	8 W1LDFLOW8R LLC	8 Wildflower Lane	Residence	05/26/22	3,600,000
	Lenore Simonoff	Gerard & Mary Russell	59 Huckleberry Lane	Condo	05/23/22	2,050,000
	PDK LLC	213 Old Northwest LLC	213 Old Northwest Road	Vacant	06/03/22	2,000,000
	Rhonda L Levy	Patrick Peters	34 Bucks Path	Residence	04/08/22	1,985,500
	Carol David	Danielle & Dennis McGovern	55 Miller Lane East	Residence	05/05/22	1,625,000
	Patricia Loewe	Christopher Reeg	44 Lion Head Rock Road	Residence	04/08/22	1,200,000
	Barbara Molinari	South Fork Country Club Inc	9 Harrison Avenue	Residence	03/30/22	1,175,000
	John Ciccariello	Erin Donnelly	22 McElnea Street	Residence	04/14/22	975,000
	Richard Law	NOTNILC LLC	7 Clinton Street	Residence	05/23/22	970,000
	Michael Havens	Dawn M Trettner	11 Poplar Street	Residence	06/14/22	900,000
East Quogue	Dwayne Wagner	John & Lauren DiCerbo	20 Bay Avenue	Residence	02/11/22	950,000
Eastport	Zephyr Meadows LLC	Elizabeth J Snyder	44 Drew Drive	Residence	05/24/22	833,000
Greenport	Lorrie & Mark Anderson	Bluebird North Fork LLC	2345 North Road	Residence	04/12/22	1,300,000
Hampton Bays	Westwood Building Corp	Jaime R Prieto	3 Wards Path	Residence	06/22/22	980,000
	Anne V Haring	Blanca Coraisaca	10 Stonywell Court	Residence	05/31/22	970,000
	Patricia A Sarubbi-Morales	Felix Estrella	4 Liberty Street	Residence	06/21/22	750,000
	Louis J Canale	Abdelrahim Ibrahim	4 Faith Drive	Residence	02/24/22	620,000
	William Griffing	151 Springville Rd LLC	151 Springville Road	Residence	04/21/22	440,000
	Millarry 17 LLC	Kaytoy Realty Corp	95 Springville Road Apt 17	Condo	05/18/22	305,000
Mattituck	Koehler Family LP	Peconic Land Trust Inc	4180 New Suffolk Avenue	Vacant	06/28/22	2,850,000
	Barbara & Harry Beresford	Emilce Cacace	265 Old Field Court	Residence	05/27/22	960,000
	Zenith Property Group LLC	Oasis at Mattituck Corp	2915 Stanley Road	Vacant	06/01/22	275,000
	Brooklyn Timber LLC	Oasis at Mattituck Corp	2885 Stanley Road	Vacant	06/01/22	275,000
Montauk	Gerard & Robin Murtha	411 East Lake Drive LLC	411 East Lake Drive	Residence	05/16/22	2,750,000
	John J Tocco	Shaun Riney	31 Kettle Hole Road	Residence	05/20/22	2,750,000
	Laurel A Feddersen	Jennifer & John Tarbet	100 DeForest Road Unit 635	Condo	05/23/22	975,000
North Haven	Estate of Mary Ryan	Beatrix & William Parash	24 Woodland Drive	Residence	06/01/22	2,250,000
Orient	Estate of Clyde Mellinger	Gary Karrass	1495 Village Lane	Residence	05/17/22	2,000,000
Peconic	Glenn & Yvonne McNab	Marco Sacchi	100 Arrowhead Lane	Vacant	05/25/22	700,000

Featured For Sale

DouglasElliman

36 Harbor Blvd.
Springs
East Hampton NY, 11937
Asking Price: $1,600,000
WEB ID: H367713

Enzo Morabito
Licensed Associate
Real Estate Broker
O: 631.725.7542
C: 516.695.3433
Enzo.Morabito@elliman.com

Deeds

HAMLET	SELLER	PURCHASER	ADDRESS	PROPERTY	CLOSING DATE	PRICE
Quogue	5 Penniman Point Rd LLC	5 Penniman Road LLC	5 Penniman Point Road	Vacant	03/28/22	1,800,000
	Cary Fabrikant	Frederick S Polaniecki	15 Deerfield East	Residence	04/07/22	1,251,000
Remsenburg	Alyson & Bruce Irom	DP 16 Pheasant LLC	16 Pheasant Lane	Residence	06/03/22	3,025,000
Riverhead	Janet & Paul Paglia	Kelly Hunstein	51 Tyler Drive	Residence	06/17/22	899,990
	Estate of Alice Krupski	CJ Northville Turnpike LLC	Northville Turnpike	Vacant	05/31/22	690,000
	213 Court Street Realty LLC	213 Court St LLC	213 Court Street	Residence	06/30/22	600,000
	Duck Pond Homes LLC	Marie & Peter Dondero	77 Maple Wood Lane	Residence	05/24/22	525,000
	Alice Krupski	F & L Northville Turnpike LLC	Northville Turnpike	Vacant	05/31/22	160,000
	Charles & Thomas Jurgens	Vincent Sasso	3703 Sound Avenue	Residence	06/27/22	80,000
Sag Harbor	Oxana & Zachary Crawford	Richard Kidd	394 Main Street	Residence	06/02/22	2,900,000
	Michael Rendel	Neha & Umang Kajaria	25 Laurel Lane	Residence	05/26/22	2,260,000
	Paul & Thomas Fabiano	23 Bridge Benadamer Ltd	1694 Bridgehampton Sag Harbor Turnpike	Residence	02/28/22	1,600,000
	Edward Shank	Karla & Scott Vitrone	68 Laurel Lane	Residence	05/25/22	1,500,000
	Martin & Ralph Diner	MM Maria Mendelsohn Realty LLC	2538 Noyack Road	Vacant	12/15/21	870,400
Sagaponack	Anthony Petitti	Brandy & Mitchell Benson	34 East Woods Path	Residence	06/17/22	5,600,000
Shelter Island Heights	David & Todd Williamson	Sylvester Manor Educational Farm Inc	82 North Ferry Road	Residence	06/28/22	2,200,000
	Gail F Staal	Sarah Tobin	142F North Ferry Road	Residence	02/17/22	1,223,000
Southampton	Pheasant Close Partners 1 LLC	Estate 82 LLC	82 Pheasant Close North	Residence	06/14/22	14,500,000
	Beechwood Latch LLC	Roberta F Kozloff	101 Hill Street Unit 13	Condo	07/01/22	4,323,100
	Howard T Kronenberg	George & Maria Simeone	5 Summer Drive	Residence	05/26/22	3,641,600
	Fairfield Southampton LLC	Alexandra & Brendan Connolly	28 Village Green Drive	Condo	05/19/22	910,000
	Fairfield Southampton LLC	Donna Sarrica	37 Village Green Drive	Condo	04/29/22	900,000
	Stephanie Dorsey	Joel J Reinfeld	20 Hubbard Lane Unit 115	Condo	06/02/22	860,000
	Boaz Aharoni	John Ania	161 Miller Road	Residence	03/25/22	818,000
	Estate of Ruth Fitzpatrick	Something Special 129 LLC	129 North Main Street	Residence	03/21/22	750,000
	Estate of William Mahoney	Town of Southampton	19 Cedar Lane	Vacant	05/11/22	450,000
	Estate of William Mahoney	Town of Southampton	15 Cedar Lane	Vacant	05/11/22	425,000
	Estate of William Mahoney	Town of Southampton	17 Cedar Lane	Vacant	05/11/22	425,000
	Richard E Steers	1818 Development LLC	1818 County Road 39	Residence	04/26/22	280,000
Southold	William Gorman	Aideen O'Leary	45805 Route 25	Residence	03/17/22	1,195,000
	Estate of Francis Reichert	James & Janet Maloney	1715 Hiawathas Path	Residence	06/02/22	899,000
	Lindstrom Stevens Trust	David Fenech	1470 Hiawathas Path	Residence	06/07/22	637,500
Wading River	Anne M Holup	Eliso & Georgiy Chikvashvili	54 Cliff Road	Residence	03/22/22	650,000
	Janet C Kazes-Garrison	Michael Vansprundel	262 Hulse Avenue	Residence	06/07/22	400,000
Wainscott	Brian & Carol Cohen	Marta Radzyminski	5 Glen Oak Court	Residence	03/04/22	3,825,000
	Estate of Ira Goodman	29 Wainscott NW LLC	29 Wainscott Northwest Road	Residence	06/21/22	2,800,000
	Todd Grossman	Lisa & Max Richards	29 Georgica Woods Lane	Residence	02/08/22	2,472,500
Water Mill	Corwith North Lot LLC	88 Schwenks LLC	88 Schwenks Road	Residence	06/17/22	1,425,000
Westhampton	Premier Home Sales Inc	Craig Singer	47C Old Country Road	Residence	04/11/22	1,405,000
	Premier Home Sales Inc	Brian Giebler	47A Old Country Road	Residence	06/02/22	1,349,656
	August E Heithaus	Jason & Jennifer Ciamillo	15 Summit Blvd	Residence	06/07/22	615,000
Westhampton Beach	Library & Main Ltd	WHB 149 Main LLC	149 Main Street	Commercial	04/27/22	900,000

Source: The Real Estate Report Inc

THE ASHLEY VANCE

CLARISSA CHU'EIRE
A.S.A.P MORTGAGE CORP

OMEGA TITLE
A Family of Title Companies

ASLEY VANCE
646.265.6412

CLARISSA CHUEIRE
914.450.3000

CAMILLE D'AMICO
845.494.3294

Meet the Florida Relocation Team!

Three native New Yorkers who moved to South Florida and joined forces to simplify the "relocation" process for northeasters looking to move to or invest in "paradise." A one-stop-shop that covers all aspects of the buying process in FL including real estate, mortgages & title services.

PARADISE REAL ESTATE®
INTERNATIONAL

I SEARCHED LONG AND HARD TO FIND THAT SPECIAL PLACE THAT HAS THE WHOLESOME AND QUAINT FEEL SIMILAR TO LONG ISLAND'S EAST END. MY FAMILY AND I RELOCATED TO WHAT I CALL MONTAUK SOUTH. THE MOST DESIRABLE STUART FLORIDA AND IT'S NEIGHBORING TOWNS (SEWALL'S POINT, HOBE SOUND, TEQUESTA, JUPITER AND PALM CITY) HAVE EXCELLENT RESTAURANTS, NIGHLIFE, BEAUTIFUL BEACHES AS WELL AS SOME OF THE BEST GOLF COURSES AND FISHING IN THE WORLD. EASY ACCESS TO AIRPORTS AND MAJOR ROADWAYS ALSO MAKE THIS AREA A FAVORITE DESTINATION.

CALL ME:

Michael W Caputo
Realtor/Paradise Real Estate International
516-330-9110
mwcprops@live.com
www.mwcproperties.com

Designer Dream Home **in West Palm Beach**

DouglasElliman

West Palm Beach | 127 Westminster Road | $3,450,000 | 3 BR, 2.5 BA | Sublimely located within a short distance to Palm Beach island, the airport, and downtown West Palm Beach, this designer's own residence has been expanded, reimagined, and is ready for immediate enjoyment. Offering the pinnacle of interior and landscape design with custom finishes throughout, including a Chef's Kitchen with Wolf and Sub Zero appliances, new baths with Waterworks fixtures, new hurricane impact glass, and a darling guest house/pool cabana with full bath and kitchenette. **Web# RX-10816276**

Michael Melear
Realtor Associate
M 561.601.9284
michael.melear@elliman.com

elliman.com

PALM BEACH, FL 33480 DOUGLAS ELLIMAN REAL ESTATE. ALL MATERIAL PRESENTED HEREIN IS INTENDED FOR INFORMATION PURPOSES ONLY. WHILE THIS INFORMATION IS BELIEVED TO BE CORRECT, IT IS REPRESENTED SUBJECT TO ERRORS, OMISSIONS, CHANGES OR WITHDRAWAL WITHOUT NOTICE. ALL PROPERTY INFORMATION, INCLUDING, BUT NOT LIMITED TO SQUARE FOOTAGE, ROOM COUNT, NUMBER OF BEDROOMS AND THE SCHOOL DISTRICT IN PROPERTY LISTINGS SHOULD BE VERIFIED BY YOUR OWN ATTORNEY, ARCHITECT OR ZONING EXPERT. EQUAL HOUSING OPPORTUNITY.

BRONXVILLE 10708

"A suburb that is endlessly copied but never matched."

—Kenneth Jackson

COMPASS

Bronxville is an idyllic walking village with top notch schools and a quick 29-minute Metro North ride from Grand Central Station.

27 Masterton Road

Bronxville, NY 10708

5 Bed | 4.3 Bath | $7,750,000

Recently and exquisitely renovated to perfectly preserve Louis Bowman's English masterpiece.

5 Elm Rock Road

Bronxville, NY 10708

6 Bed | 5.3 Bath | $7,495,000

One of Bronxville Village's most admired homes. Fifteen miles from Manhattan but worlds away.

Sheila Morrissey Stoltz
Licensed Associate
Real Estate Broker
M: 914.310.6220
sheila.stoltz@compass.com

Rita Steinkamp
Licensed Associate
Real Estate Broker
M: 914.646.5196
rita.steinkamp@compass.com

Sheila Morrissey Stoltz and Rita Steinkamp are licensed real estate brokers affiliated with Compass, a licensed real estate broker and abides by Equal Housing Opportunity laws. All material presented herein is intended for informational purposes only. Information is compiled from sources deemed reliable but is subject to errors, omissions, changes in price, condition, sale, or withdrawal without notice. Photos may be virtually staged or digitally enhanced and may not reflect actual property conditions.

LAWRENCE A. MOENS ASSOCIATES, INC.

"SPECIALIZING IN PALM BEACH'S FINEST RESIDENTIAL PROPERTIES"

245 Sunrise Avenue, Palm Beach Florida 33480 (561) 655-5510 Fax: (561) 655-6744

LAKEFRONT RESIDENCE WITH OCEANFRONT CABANA
MANLAPAN, FLORIDA

A very special large Ocean and Lakefront compound
with wonderful Atlantic and Intracoastal views.

Many beautiful one of a kind custom interior
features imported from areas around the globe.

Several family and guest bedrooms/baths
with ample staff accommodations.

Ocean cabana with rooftop pool at a secluded beach, tennis court,
lakefront pool and dock for your family's enjoyment.

Exclusive

www.moensrealestate.com

WATER MILL BUILDING SUPPLY

Benjamin Moore®

Giving the Hamptons
Its Color for 20+ Years

BUY ONE
GET ONE
BENJAMIN MOORE®
COLOR SAMPLE

523906016215

Water Mill Building Supply
1110 Montauk Hwy.
Water Mill, NY 11976
(631) 726-4493 | wbms.com

Reach out today for excellent service, beautiful color and a great offer to get you started.

Expires 09/02/2022

Offer valid for one (1) free Benjamin Moore® Color Sample with purchase of one (1) Benjamin Moore® Color Sample from participating retailer. Limit one offer per customer. Excludes AURA® pints. Must present this coupon to redeem - no copies will be allowed. Products may vary from store to store. Subject to availability. Offer cannot be combined with other offers, discounts or promotions, or applied toward prior purchases. Retailer reserves the right to terminate, cancel or modify this offer at any time without notice. Coupon expires 9/2/22.

©2022 Benjamin Moore & Co. AURA, Benjamin Moore, and the triangle 'M' symbol are registered trademarks licensed to Benjamin Moore & Co. All other marks are the property of their respective owner. 7/22

COMPASS

I am delighted to share that my podcast Luxury on Location has wrapped its first season. With listeners in over thirty countries worldwide, we rank among the top 10% of podcasts. I hope you enjoy listening.

Scan the code below to tune in.

Warm regards,

Kevin Sneddon

KEVIN SNEDDON
Founding & Managing Director
The Private Client Team + Network at Compass
Associate Real Estate Broker
kevin.sneddon@compass.com
M: 917.952.8329

Luxury Real Esate Brokers in NYC, Greenwich - and beyond.

955 FIFTH AVENUE, 13B | UPPER EAST SIDE, NY

$7,995,000

25 WEST 71ST STREET, 2/3 | UPPER WEST SIDE, NY

$3,995,000

241 BEDFORD ROAD | GREENWICH, CT

$5,995,000

10 MOUNTAIN LAUREL DRIVE | GREENWICH, CT

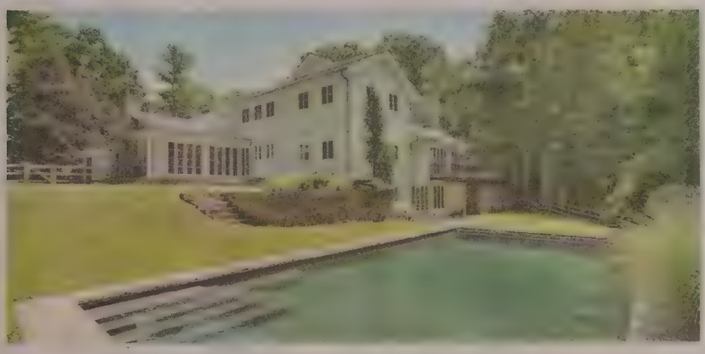

$3,195,000

THE PRIVATE CLIENT TEAM

Kevin Sneddon is a licensed real estate broker and the Private Client Team is a team of real estate licensees both affiliated with Compass in New York and Compass Connecticut, LLC in Connecticut and abides by Equal Housing Opportunity Laws. The Private Client Network is a referral network affiliated with Compass and Compass Connecticut, LLC, and abides by Equal Housing Opportunity Laws. All material presented herein is intended for informational purposes only. Information is compiled from sources deemed reliable but is subject to errors, omissions, changes in price, condition, sale, or withdrawal without notice. This is not intended to solicit property already listed. Photos may be virtually staged or digitally enhanced and may not reflect actual property conditions.

Have You Been Injured on a Watercraft?

It's summertime and the waterways around the Hamptons get extremely busy with pleasure craft, all the various ferries from Fire Island to Sag Harbor, fishing boats, sailboats, kayaks, jet-skis, scuba diving boats, etc.

Pursuant to Federal Law, **Incidents that occur on navigable waters,** basically all the waters around **the Hamptons are governed by the Federal Maritime Law.**

Accordingly, if you were injured and are wondering if you have a case,
You Should Consider a Lawyer with Experience in Federal Maritime Law.

Contact either:

Michael Levine
(516) 428-3891 | mlevine@lawjaros.com
Elizabeth Eilender (917) 292-6831 | eeilender@lawjaros.com

A consultation is ***FREE*** and if we accept your case, it will be on a contingency fee basis, which means you only pay if we recover money for you by way of a settlement or verdict.

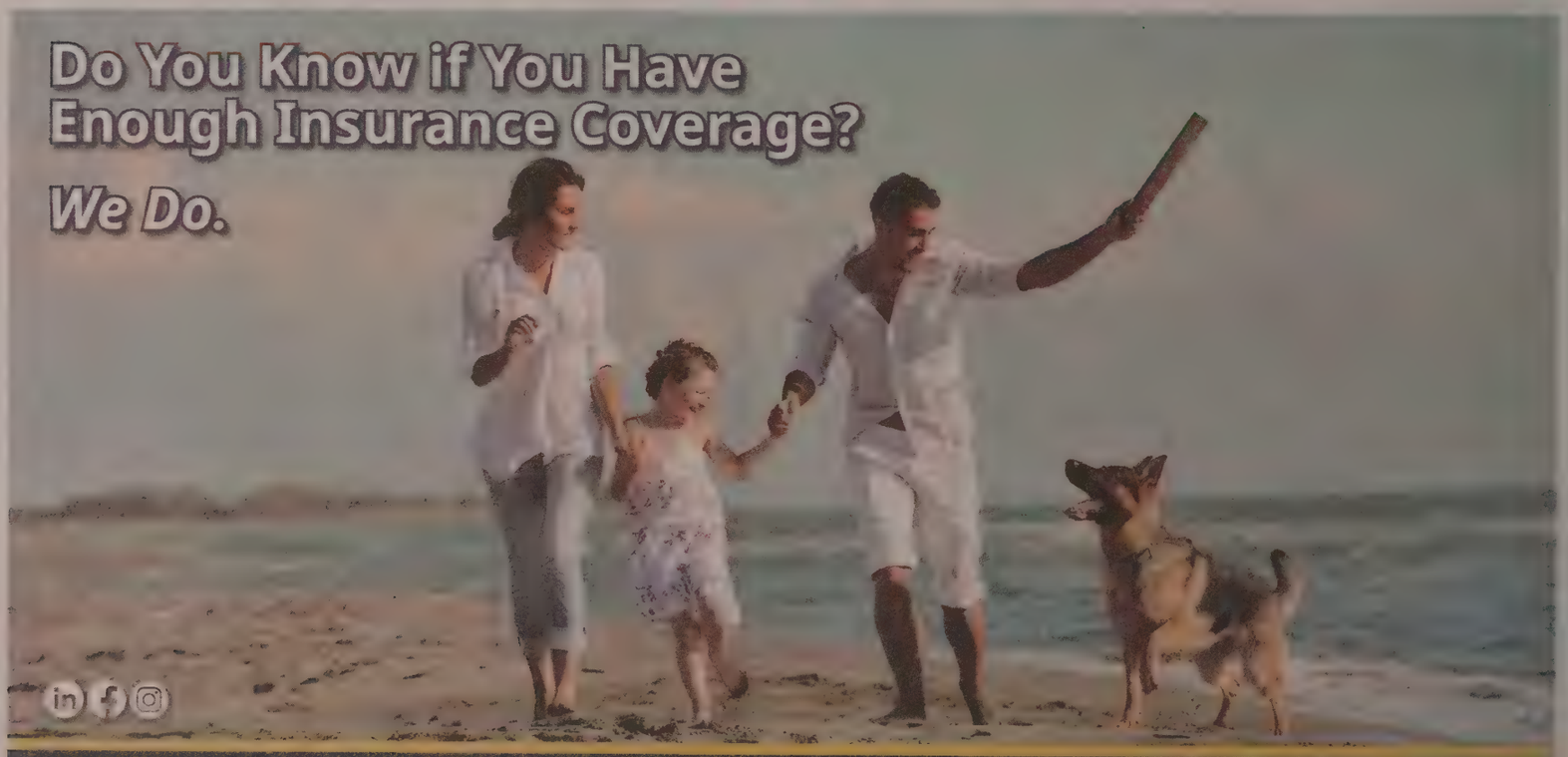

MERIDIAN
RISK MANAGEMENT

PERSONAL | COMMERCIAL | LIFE | BENEFITS

Jeannine Foxx, 914-738-9296 | jf@meridianrisk.com
Robert Raniolo, Jr., 914-368-1278 | rjr@meridianrisk.com
Tyler Garrow, 914-920-2884 | tg@meridianrisk.com
Peter Bennett, 914-250-1157 | pb@meridianrisk.com

914.738.5678 | meridianrisk.com

#1 CASH BUYER FOR ROLEX & PATEK.
ALL WATCHES & COLLECTIBLES!
GOLD, SILVER, PLATINUM, COINS, JEWELRY,.
PAYING RECORD PRICES!!

We buy all watches Including All
- Rolex, Patek Philippe, Cartier, Omega
- Tiffany, Vacheron, AP, Breitling, Panerai
- Tag, Breguet, LeCoultre, Piaget, etc.
- All Gold, Silver & Platinum Coins
- All Stamp & Coin Collections
- All Franklin Mint Collections
- All Baseball Cards (Pre-1970)
- All Sports Cards (Pre-1985)
- All Sports & Entertainment Memorabilia
- All Gold & Diamond Jewelry
- All Fine Art, Paintings & Antiques
- All Sterling Pieces & Flatware
- All Judaica Items
- All Tiffany Items, Lamps Etc.
- Complete Homes & Estates
- Basically, Anything Of Value!
- Expert Certifi ed Insurance
- Estate Appraisals Available!
- We Also Make House Calls!

Call or text us today at 917-439-9610
for a immediate High Cash Offer!

APR 57 As in Appraisals! Est 30 Years!
200 West 57th Street • Corner of 7th Avenue
Visit our brand new 3,000 square foot gallery!

Celebrating 37 years
Custom Window Treatments
Blinds • Shades • Shutters • Drapery • Upholstery
Specializing in Motorization
VISIT OUR SHOWROOM
or
Virtual Consultations Available

HunterDouglas Gallery

Call *Linda and Paul*
631-287-1515 • www.unlimited.com
375 County Rd 39 . Southampton

Hampton Iconic

Artist Marketplace

August 6
+
August 7
10am-5pm

Herrick Park
67 Newtown Lane
East Hampton Village

Artist Marketplace East + West
East Hampton, NY
Palm Springs, CA
www.ameastwest.com
ameastwestl@gmail.com
am ew

INSURANCE ADVISER

KEVIN LANG

6 Roof Maintenance Tips You Need To Know

The roof protects your home and family from all kinds of weather, bugs animals and falling debris. It's not something many people think about often.

Here are six things homeowners can do to maintain their roof to help ensure it lasts for an average of 25 years.

1. Do a twice-annual inspection in the spring and fall to check for loose or missing shingles, damage, buckling, broken gutters, or piles of granules.

2. Clean the gutters several times a year so water doesn't back up and rot the fascia.

3. Trim the trees so a storm doesn't cause branches to fall on your roof.

4. Check for moss and algae. Avoid such growth by keeping the attic properly ventilated, removing debris, and trimming overhang.

5. Re-caulk, if necessary. If a low-grade caulking was used to install the roof, call an expert to see if re-caulking it needed.

6. Check the insulation and ventilation in the attic to help keep the roof in good condition by reducing moisture and preventing ice dams from forming.

In addition to this column's insurance tip of the week, I want readers to know they can call me for advice, questions or any coverage concerns at any time at 1-866-964-4434.

• Bankruptcy •
• Chapter 7 • Chapter 13 •
• Divorce •
• Real Estate •
• Criminal Law •
• Business Transactions •
• Commercial Litigation •

1- 631-283-6766

53 Hill Street, Southampton, NY 11968

AS Law Offices of Alan C. Stein, P.C.

The Only Luxury Rental Building
in the Heart of Palm Beach

DouglasElliman

333 Sunset Avenue, 608 | 2 BR, 2 BA | $18,000/month | This boutique building consists of only 75 luxury residences located directly on the intracoastal. Situated between Bradley Park and the Lake Trail, residences range from approx. 1200sf - 2400sf. Interior flawless finishes and amenities included. Around the corner from shopping, dining and the beach. Comes furnished or unfurnished. Available December 1st for annual or six-month lease. Contact me today. **Web# RX-10788313**

Michelle Esposito
Realtor Associate
M 214.534.7444
O 561.655.8600
michelle.esposito@elliman.com

FOR INFORMATION PURPOSES ONLY. WHILE, THIS INFORMATION IS BELIEVED TO BE CORRECT, IT IS REPRESENTED SUBJECT TO ERRORS, OMISSIONS, CHANGES OR WITHDRAWAL SCHOOL DISTRICT IN PROPERTY LISTINGS SHOULD BE VERIFIED BY YOUR OWN ATTORNEY, ARCHITECT OR ZONING EXPERT. EQUAL HOUSING OPPORTUNITY.

Dan's Papers Gallery Guide

BRIDGEHAMPTON

THE WHITE ROOM GALLERY

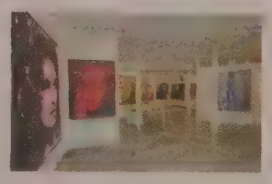

Change White Room text to the following:
Voted Best Gallery in the Hamptons since opening, this fine art gallery described as "a refreshing oasis of authentic art with must-see art shows," inspires collectors and designers with dynamic year-round exhibits. Russell Young, Mr. Brainwash, Jane Waterous, Markus Klinko, Punk Me Tender and Nelson De La Nuez are a sampling of the prestigious artists they represent. Upcoming events - Nelson De La Nuez reception Sat, July 30, 5-7. Art Hamptons Fair Aug 11-14 booth # C11. Visit their site for other events and look for their sculpture garden on Main Street.

2415 Main St, Bridgehampton, (631) 237-1481, thewhiteroom.gallery

EAST HAMPTON

J. MACKEY GALLERY

Committed to fostering the impact art has to enhance spaces, provoke thought and stimulate the senses, J. Mackey Gallery brings original contemporary works to the Hamptons community year-round. Representing emerging as well as established artists, the gallery highlights exceptional works in a diverse array of media and styles. Reflecting the spirit of the Hamptons as a place of serenity, natural beauty, and vibrant colors, J. Mackey Gallery strives to ensure the artwork represented is accessible to the public while creating an inviting and unique visitor experience and place of reflection. Hamptons sculptor, Phyllis Baker Hammond, and Locust Valley painter, Eliza Geddes, are some of the celebrated artists represented.

62 The Circle, East Hampton, (631) 237-4655, jmackeygallery.com

MANHATTAN

LOUIS MEISEL GALLERY

The Depot Gallery presents "Plein Air Artists of the East End", July 14-25. The exhibit represents 17 Hamptons artists from "The Wednesday Group", sharing their works that capture the beautiful landscapes of Long Island. The gallery, founded by jazz legend Percy Heath, has been an art staple in Montauk since the 1990s. Newly refurbished and under new management, the gallery has eight exciting exhibits planned for the season. Gallery hours are Noon to 5pm daily. Closed Tuesdays and Wednesdays.

Flamingo Avenue and Edgemere Street, Montauk, (646) 872-5657, Montaukartistsassociation.org

MONTAUK

DEPOT GALLERY

Since 1969, Louis K. Meisel Gallery has been the leading dealer in Photorealist paintings and verist sculpture. Credited with coining the term "Photorealism," Louis Meisel became a pioneer of the movement, championing the work of artists including Richard Estes, Audrey Flack, Charles Bell, Tom Blackwell and more. In recent years, the gallery has continued to exhibit paintings by many of the original Photorealist artists, as well as works by a new generation of painters and sculptors from around the world. Through our extensive work with museums, publication houses, and private collectors, the gallery is continuously working to cement Photorealism's place in history.

141 Prince Street, Manhattan, (212) 677-1340, meisels.com

MONTAUK

LUCORE ART GALLERY

The Lucore Art is a fine art gallery in Montauk that represents artists from the East End of Long Island. It is the gallery and studio of painter, Chris Lucore. A new local artist show is featured every 3 weeks. Chris works directly with the artist to curate each show. The latest show, Summer Dreams, features oil paintings by local surrealist Lori Campbell and will be open until July 12. Late July will feature classic shots by Montauk photographer James Katsipis. Chris says "The Lucore Art is a beautiful space. It's a blank canvas. Each show reworks the space into an explosion of color and contrast. The East End has an extremely vibrant artistic community. The Lucore Art is a way to tap into that, collaborate with some truly incredible individuals, and bring their art to the spotlight."

87 S. Euclid Avenue, Montauk, 217-341-9344, thelucoreart.com

PORT JEFFERSON

HANNAFORD STUDIOS

Jennifer Hannaford is a fine artist specializing in underwater portraiture.
View some of Hannaford's original art in her Chandler Square location in Port Jefferson. Through the summer months, Hannaford will be painting live in front of the gallery. She specializes in custom and large works.

25 Chandler Square, Port Jefferson, (631) 413-0141, www.jenniferhannaford.com

SOUTHAMPTON

LEX WEILL GALLERY

Located in Southampton, Lex Weill Gallery holds the distinction of housing the most valuable private art collection on view to the public on Long Island. The current exhibition features quintessential examples from contemporary Masters such as Pablo Picasso, Jackson Pollock and Jean-Michel Basquiat. We are also proud to present innovative works by todays emerging talents such as Jadé Fadojutimi, Amoako Boafo and Cinga Samson

53A Jobs Lane, Southampton, (631) 488-4006, weillgallery.com

PHILLIPS SOUTHAMPTON

Phillips' state-of-the-art gallery space, located in the historic Southampton Town Hall, showcases outstanding examples of art, design, watches, jewelry, prints and photography of the 20th and 21st Century — each available for purchase in forthcom- ing Phillips auctions or immediately via private sale. COSMIC SUMMER: Works by Kenny Scharf, is a private selling exhibition on view July 1-31.

1 Hampton Road, Southampton, (212) 848 1750, phillips.com

RIC MICHEL FINE ART

Longtime TriBeCa dealer Ric Michel Fine Art offers eclectic exhibitions of Contemporary Art at its Jobs Lane Gallery. Emerging Talents hang side by side with Museum Masters in this Season's exhibitions of Abstract, Pop and Hyperrealist art works. Summer Exhibits include: Reality...and then Some - a survey of Contemporary realist paintings ranging from Classical/Academic subjects to Pop and Surrealistic stylings, and Abstract Investigations – showcasing novel techniques/processes by which a group of celebrated artists achieve unique textures/dimensionality in their work.

46 Jobs Lane, Southampton, (516) 655-1432, ricmichelfineart.com

EAST END CULTURE GUIDE

Guide to East End Performing Arts Venues

BARBARA LASSEN / BRENDAN J. O'REILLY

BAY STREET THEATRE (INSET) IS NOW BAY STREET THEATER IN SAG HARBOR

OLIVER PETERSON

SUFFOLK THEATER IN RIVERHEAD

BY SOPHIE FERRARA

Bay Street Theater & Sag Harbor Center for the Arts

Established in 1991 by Emma Walton Hamilton, Stephen Hamilton, and Sybil Christopher, famous shows such as *Hedda Gabler*, *Swingtime Canteen*, *Full Gallop*, and *Three Hotels* originated at this nonprofit playhouse. There are annual mainstage performances and other programs throughout the year such as The Comedy Club, improvisational events, and other performances. There are also workshops, classes and camps for children and teenagers. As a partner in the Hamptons Arts Network, where nonprofits work together to strengthen the arts, this Sag Harbor attraction strives to improve the community through education, unity, creativity, and art. There is an initiative to enhance their organization by developing a new performing arts location near John Steinbeck Park. It is called The Next Stage which will stabilize the future of Bay Street Theater and foster the upcoming generations. *Bay Street Theater & Sag Harbor Center for the Arts, 1 Bay Street, Sag Harbor, 631-725-9500 baystreet.org*

Upcoming Productions:

Ragtime, August 2–28

Lillias White: The Lillias White Effect, 8 p.m. August 8

An Evening with Ali Stroker, 8 p.m. August 15

The Great American Mousical Directed by Julie Andrews, 7 p.m. August 22

Indian Summer, August 25–27

Sip & Sing Live with Kyle Barisich and Special Guests 8 p.m. August 29.

Guild Hall

Guild Hall has a rich history in East Hampton that dates back to summer 1931. The space was created with community engagement in mind. The hall encompasses a theater, museum and learning center all in one building. In 1930, a woman named Mary Woodhouse donated money and land to the development of Guild Hall to make one of the initial multi-purpose buildings in the country. Significant artists of all types have been involved with Guild Hall such as Bob Fosse, Jerome Robbins, Jackson Pollock, Edward Albee, Roy Lichtenstein, and many more. In 1946, Thornton Wilder even performed at Guild Hall in his own play, *Our Town*.In addition, shows like *The Fantasticks* and *Love, Loss, and What I Wore* became successful from running in the theater and moving to Broadway or Off-Broadway later on. Guild Hall graces the East End and its visitors with countless educational, performance and artistic opportunities. Currently, the building itself is temporarily closed for renovations, but there are still Guild Hall events at different local spots. *158 Main Street, East Hampton, 631-324-0806, guildhall.org*

Suffolk Theater

Suffolk Theater in Riverhead has existed on Main Street since December of 1933. The theater was designed by R. Thomas Short who also was responsible for the creation of 11 other movie theaters in New York at the time. The Suffolk acted as a community center and could be used for gatherings and different events. It was loved by the community and proved to be a very popular spot. However, the theater was put on the market due to closure in 1987 and remained empty until 1994 when Riverhead bought it. It stayed rather unused until 2005 when Dianne and Bob Castaldi took it over and remodeled it as a performing arts building. They engaged in renovations and reconstruction, including adding a fresh marquee in 2011. The theater's ribbon ceremony was in March 2013, when it was formally reopened. The Suffolk enhances the town with a multi-purpose performing arts center. They now offer stand-up comedy, music events, tours, and more at this location which draws in all different types of community members and visitors. This venue has way more than theater, so you can check out their other events on their website. *118 E. Main Street, Riverhead, 631-727-4343, suffolktheater.com*

Upcoming Productions

Girls Night: The Musical, 8 p.m. September 23

Broadway Fright Night, 8 p.m. October 7

North Fork Community Theatre

North Fork Community Theatre provides Mattituck and the rest of the North Fork with dramatic arts opportunities. The idea of a theater came about in 1956 with a little ad about a meeting in the newspaper which had been placed by Jim and Doris MacCammond. There was interest in creating a theater in the area, so people showed up to the proposed spot. The group used a stage at the high school in Greenport because the teachers liked the idea of fundraisers. The first show ever put on was *The Man Who Came to Dinner*, and the presence of theater here attracted more visitors. After a few shows, the group moved to another stage in Orient which was much smaller. Then, a man named James Moreno attended a performance and offered his help to open a professional location in Mattituck. The theater opened in 1961, and their first show was *The Glass Menagerie*. In 1971, children began to have access to performances here with the new program Youth on Stage. North Fork Community Theatre has excellent performances year-round. They specialize in plays and musicals with a long history of their performances listed online which dates to when they first opened. This theater benefits the community of locals and visitors, and is worthy of audience support. *12700 Old Sound Avenue, Mattituck, 631-298-6328, nfct.com*

Upcoming Productions

Youth On Stage: *Rent*, Through August 7

Westhampton Beach Performing Arts Center

PHOTO BARBARA LASSEN

WESTHAMPTON BEACH PERFORMING ARTS CENTER (WHBPAC)

"SHERLOCK'S SECRET LIFE" AT SOUTHAMPTON CULTURAL CENTER *(PHOTO: DANE DUPUIS)*

Westhampton Beach Performing Arts Center has been home to a vast majority of performances since 1933. It was originally set to be a movie theater, but it was repurchased by United Artists and turned into a singular theater that showed movies. The theater was not financially successful in the '90s, so it was set to be torn down. Residents Len Conway, Lon Sabella and some others decided they wanted to purchase and rescue the movie theater. More than 50 people donated money for their eventual success in spring 1997, when they purchased the spot for $300,000. This is when Westhampton Beach Performing Arts Center Inc. was born. The group was able to raise almost $3 million to renovate the space into a fully functioning live theater. They could then hire Robert Lorelli who has worked with Carnegie Hall to create the technical design portions of the theater like the lighting and sound systems. WHBPAC was able to open in summer 1998 after a year of updates. The center continues to showcase comedy, musical, concerts and other events throughout each year to provide entertainment for a diverse demographic. *76 Main Street, Westhampton Beach, 631-288-1500, whbpac.org*

Upcoming Guests

Michael Feinstein, 8 p.m. August 6

Jeremy Jordan, 8 p.m. August 20

Norm Lewis, 8 p.m. August 26

Southampton Cultural Center

Southampton Cultural Center (SCC) has provided citizens and tourists with different cultural events since it was founded in 1985. There are art shows, classes and performances held at this location for people of all ages. Southampton Cultural Center includes a theater called the Levitas Center for the Arts which was made possible by Willard and Aura Levitas. SCC strives to enhance diversity within all its events and opportunities in Southampton. They focus on expanding access to the arts and providing learning opportunities for the surrounding community. There is more to SCC than live performances. They offer a variety of classes and workshops, as well as art exhibitions, and they provide a performance space for different groups such as Boots On the Ground Theater. Southampton Cultural Center offers a variety of possibilities that should be explored. *25 Pond Lane, Southampton, 631-287-4377, scc-arts.org*

Upcoming Productions

The Soap Myth, August 10-28

Free Shakespeare in Agawam Park: *The Adventures of Pericles*, 7:30 p.m. August 19

Free Shakespeare in Agawam Park: *Much Ado About Nothing*, 7:30 p.m. August 20

HAMPTON THEATRE COMPANY'S "MAN OF LA MANCHA" *(PHOTO: TOM KOCHIE)*

Hampton Theatre Company

Hampton Theatre Company has gifted Long Island with performances since it debuted in 1984. The company was founded by James Ewing, June Ewing and James Irving, and the first ever production was *The Diary of Anne Frank*. Quogue gave the group a place to perform in 1987 with the Community Hall where their theater has lived ever since. Today, the company is a professional theater operating in order to make great work for audiences and the creators to enjoy. The group emphasizes telling stories that promote representation and accessibility. They also award scholarships to local high school graduates who excel in the theatrical world. Hampton Theatre Company gives people both entertainment and ideas to think about with their live theater performances. It is not a place to skip over this coming season! *125 Jessup Avenue, Quogue, 631-653-8955, hamptontheatre.org*

Upcoming Productions

Over the River and Through the Woods, October 20–November 16

BARBARA LASSEN

GUILD HALL

MARY MOTTO KALICH SHOWS OFF THE NEW ORCHESTRA PIT AT NORTH FORK COMMUNITY THEATRE IN MATTITUCK.

ARTS & ENTERTAINMENT

Honoring This Week's Cover Art: Lex Weill Talks Christina Quarles Art & Career

COURTESY LEX WEILL

LEX WEILL, OWNER OF LEX WEILL GALLERY AND "NIGHT FELL UPON US (UP ON US)," WITH ANOTHER PAINTING IN HIS GALLERY'S COLLECTION BY JOAN MITCHELL

BY DAVID TAYLOR

This week's cover art is the mesmerizing "Night Fell Upon Us (Up On Us)" by Christina Quarles, sent to us by Lex Weill, owner of Lex Weill Gallery in Southampton. Here, he discusses seizing the opportunity to purchase this painting, how it represents Quarles' work as a whole and her promising career trajectory.

What inspired you to purchase "Night Fell Upon Us (Up On Us)" by Christina Quarles?

The concise answer as to why I purchased "Night Fell Upon Us (Up On Us)" by Christina Quarles is that the opportunity to acquire one of the most desirable works from a generational talent only presents itself so often. Luckily, I have been familiar with her work for years, as I chose her for my emerging artist project in 2019 while obtaining my Master's in Post-War and Contemporary Art at Christie's Education. It was as simple as her work catching my eye as something pure and totally unique. In addition to this, I have to like the artist beyond just admiring their work. Some dealers/collectors can separate the artist from their work, but I personally can't. I collect artists whose personal brand and values align with mine — possibly someone I can see myself as being friends with.

As opposed to prime examples of a Francis Bacon, Ed Ruscha or Warhol — all artists with whom the present work shared the physical stage with during Sotheby's flagship evening sales, Quarles' public market is in its nascent stage. One could say her auction history has been sparse, even close to non-existent prior to the sale of this work. For this reason, the general art-buying public would have had a hard time precisely identifying the importance of both the artist and this work within her acclaimed practice. However, for people inside the industry — dealers, advisors and museum curators alike — Quarles has been highly exalted as one of the most groundbreaking and deeply engaging artists of our time.

Her accolades more than qualify this reputation garnered within the industry and more importantly, among her peers. Quarles' work has been included in *The Milk of Dreams*, a Cecilia Alemani curated exhibition at the Central Pavillion of the 2022 Venice Biennale. Her paintings are also featured in some of the most acclaimed public collections including The Tate Modern in London, Solomon R. Guggenheim Museum in New York, Museum of Contemporary Art in Los Angeles, Centre Pompidou in Paris, and Hirshhorn Museum & Sculpture Garden in Washington, D.C. Quarles was also the focal point of a critically acclaimed exhibition at the Museum of Contemporary Art in Chicago in 2021 and has joined Hauser & Wirth's artist roster recently.

What makes this piece an ideal choice for *Dan's Papers* cover art?

Dan's Papers has a long tradition of having captivating artwork on its covers. Usually, these covers have featured local talent specific to the Hamptons and East End territories, and are highly representational of these locales in the work itself. As the Hamptons have continued to develop into a more international scene, *Dan's Papers* continues to expand its readership to a broader demographic that includes distribution in metropolitan areas such as downtown New York. For this reason, I thought it would be appropriate to feature an artist of international acclaim on the cover, someone who is really capturing the times and current moment— what it means to be a person in the here and now. In my opinion, Christina Quarles is one of the most innovative and totally unique artists on the global landscape. As Lex Weill Gallery's and *Dan's Papers*' individual footprints continue to broaden, I couldn't think of a better piece to encapsulate both brands' trajectories in a visual medium.

How is this painting representative of Quarles' style and work as a whole?

This work is an archetypal example of Christina Quarles' oeuvre, in that it epitomizes the aggregate core pillars that make up her body of work. Some of these principal foundations include unorthodox depictions of the human body that explore de-racializing the human form, the indefinable multiplicity of identity and, lastly, the beauty of ambiguity. Quarles elaborates, "Throughout my paintings, there are perspectival planes that both situate and fragment the bodies they bisect — location becomes dislocation. Fixed categories of identity can be used to marginalize, but paradoxically, can be used by the marginalized to gain visibility and political power. This paradox is the central focus of my practice." (Christina Quarles' artist statement, christinaquarles.com) This paradox becomes even more evident when Quarles talks about her practice in relation to portraiture: "I'll often say that these are portraits, but they aren't portraits of looking at a body — they're portraits of living within your own body. So much of my work is about moments of intimacy when you can actually exist in all your contradictions and complications." (Christina Quarles quoted in Claire Voon's "Christina Quarles Paints the Complicated, Intimate Moments When We Feel like Ourselves," artsy.net).

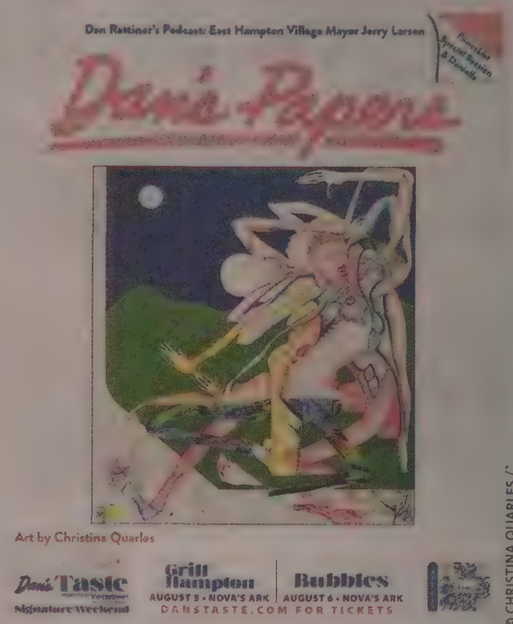

© CHRISTINA QUARLES / COURTESY THE ARTIST, HAUSER & WIRTH, AND PILAR CORRIAS, LONDON.

AUGUST 5, 2022 DAN'S PAPERS COVER ART: "NIGHT FELL UPON US (UP ON US)" 2019 ACRYLIC PAINTING BY CHRISTINA QUARLES

How do you foresee Quarles' career trajectory moving forward?

Christina Quarles' style is totally unprecedented and unique — she has every angle down both technically and conceptually. I have every reason to believe that she will continue this vertical trajectory and enjoy her rightful place among the most innovative and interesting artists of our time. For this reason, "Night Fell Upon Us (Up On Us)" was purchased as a legacy piece for my own private collection and will hopefully be in my family for generations.

To learn more about Lex Weill Gallery, visit weillgallery.com. And to see more of Christina Quarles' work, visit christinaquarles.com.

Ray Red Entertainment

Waypoint
Southold, N.Y.
WATERFRONT DINING * BOATS WELCOME
Sat Aug 6 1pm

M.J. Dowling's
Open Mic!
Wednesdays 8pm

Old Stone Pub
Thur Aug 4 6pm

BEST PIZZA & DIVE BAR
Sat Aug 13 6pm

/rayredmusic
www.rayred.com
Australia - Thailand

U.S.A. 631-559-0202
rayred7@hotmail.com
U.S.A. - Europe - Canada

ARTS & ENTERTAINMENT

The Show Must Go On: Hamptons Dance Project Returns to Springs

ERIN BAIANO

CATHERINE HURLIN AND JOSE SEBASTIAN PERFORMING DURING THE OPENING NIGHT OF HAMPTONS DANCE PROJECT III, PRESENTED BY GUILD HALL, IN 2021

ERIN BAIANO

ISADORA LOYOLA PERFORMING DURING THE OPENING NIGHT OF HAMPTONS DANCE PROJECT III, PRESENTED BY GUILD HALL, AT FIREPLACE FARM IN SPRINGS ON AUGUST 13, 2021

BY DAVID TAYLOR

Hamptons Dance Project IV, a live event that's part of Guild Hall's offsite summer programming, is set to make its exciting return to the Fireplace Farm in Springs August 12–14. This year's performances will be quite unlike previous iterations due, in part, to Jose Sebastian, artistic director of Hamptons Dance Project (HDP), getting creative in response to a major shakeup to his company of dancers.

Building off the roster of the successful Hamptons Dance Project III, Sebastian envisioned the 2022 performances spotlighting about a half dozen male dancers and the same number of female dancers from American Ballet Theatre (ABT) — a more balanced company compared to some past man-focused performances.

"When selecting dancers, for me personally, it's really about energy and the way that my friends and dancers synergistically work together," Sebastian says.

Plans quickly changed when four of his male dancers had to bow out due to scheduling conflicts or injuries, leaving Sebastian with six female dancers — Skylar Brandt, Catherine Hurlin, Isadora Loyola, Ingrid Thoms, Sierra Armstrong and HDP newcomer Lauren Bonfiglio, — himself and Michael de la Nuez.

"I've always admired the group of people that Jose brings together," Bonfiglio says. "He brings the cream of the crop together, so to be a part of it this year is an honor. And aside from that, the repertoire that Jose curates and the choreographers that he has come in are so unlike the work that a lot of us get to dance at ABT."

With a drastically different company than was planned, Sebastian seized the opportunity to curate a unique choreography program to match — with pop, hip-hop, jazz and classical music, and an emphasis on female dancers. He invited choreographer Houston Thomas to create a "fun, spicy piece" for four women, which will make its world premiere alongside a new piece by Luke Hickey at Hamptons Dance Project IV. The three-day event also features pieces by Adriana Pierce, Jorma Elo, Christopher Wheeldon and Justin Peck.

The upcoming performance of Peck's ballet "Chutes and Ladders" can be considered a coming-full-circle moment since Hamptons Dance Project first explored it during their William P. Rayner Residency with Guild Hall earlier this year. While the pas de deux (dance duet) was to originally be performed by ABT dancers Tyler Maloney and Bonfiglio, due to Maloney's unfortunate injury, Sebastian stepped in to learn to piece in time for its August debut.

"It's been a great learning experience. In three days I think I learned the whole 10-minute pas de deux, and I thought my brain was going to explode," Sebastian says of Peck's piece.

"I had never danced anything by Justin Peck before, and everything goes against my initial instinct. It's that constant process," Bonfiglio adds. "When you do a pas de deux, there's a lot more that goes into the partnership, and I've never done a pas de deux before — ever, I don't think — so it's definitely challenging in how I'm approaching each step in terms of my relationship to it."

Sebastian notes how amazing it was that the Guild Hall residency gave Hamptons Dance Project an early start on rehearsing in the Hamptons ahead of the annual show, especially for Bonfiglio who had never experienced the area or performed in an HDP event.

"There's a lot of growth in a short period of time because you're being pushed totally out of your comfort zone, but it's in a safe place," Bonfiglio says, adding that Sebastian has been a supportive coach to her and the other dancers. "It feels good to know that there's someone who's there for you and has this Hamptons outlet to provide a lot mentally, physically and emotionally."

Sebastian credits much of his wisdom in coaching HDP dancers to his lifelong personal mentor, Olga Kostritzky, who Pat Sebastian, Jose Sebastian's mother and partner in HDP, describes as "the wind beneath a lot of the wings of the dancers." It's abundantly clear that Kostritzky instilled a passion for mentorship in Sebastian.

"I partly created this with the focus of it being opportunity, but the second focus being nurturing and growing," he says. "ABT is 100 dancers, and you can imagine how hard it is with such little staff to nurture and help the dancers grow. So I'm trying to provide this extra outlet for them and help them grow as artists, as well as human beings."

"... About opportunity — I see it," adds Pat. "I see that he's provided it. He's provided it for dancers, provided it for choreographers, provided it for audiences, and the reception that we get from the Hamptons makes me almost cry."

Like the third iteration of HDP, Hamptons Dance Project IV will take place on an outdoor stage at the Fireplace Lodge, a bucolic 20-acre farm overlooking Gardiner's Bay. The 2022 program may be different from last year's event, but Sebastian hopes to capture the same natural magic that made last year a success.

"The environment just elevated what we were already doing. The property does have this magical atmosphere to it, and any time people go on it, they're taken to this other world," he says. "I'm crossing my fingers for another successful season — we've had three so far — and I'm really looking forward to having another one, keeping this going, growing, developing and evolving."

If one were to ask Kostritzky, world-recognized ballet teacher and recipient of the Senate State of New York Award, there's no need to cross fingers to guarantee Hamptons Dance Project IV is a success.

"We are going to succeed," she says. "We can't go wrong, I think. I hope people are going to love it."

Hamptons Dance Project IV takes place Friday, August 12 through Sunday, August 14 at 6 p.m., with one rain date schedule for Monday, August 15. Tickets range from $125 general admission (BYO seating) to $200 for VIP preferred seating and a pre-show cocktail party, and they're available at guildhall.org.

TALK RADIO 107.1
Hampton Bays & Suffolk County
77 WABC
STREAMING WORLDWIDE ON WABCRADIO.COM
OVERNIGHT'S SENSATIONS

THE DOMINIC CARTER SHOW
12AM - 1AM
THE OTHER SIDE OF MIDNIGHT WITH FRANK MORANO
1AM - 5AM

77 WABC WAKE UP CALL

77 WABC EARLY NEWS
5AM - 6AM
BERNIE & SID IN THE MORNING
6AM - 10AM

STAY CONNECTED
@77wabc @77wabcradio @77wabcradio Red Apple Media

The CLUB HOUSE Hamptons

SUMMER EVENTS

DARK STAR ORCHESTRA®

8.05
THE MOONDOGS
– Paul McCartney 80th Birthday Celebration

8.11
JOE GATTO

8.14
DARK STAR ORCHESTRA

clubhousehamptons.com/events

The CLUBHOUSE Hamptons

SUMMER EVENTS

8.27

WHETHAN

9.05

CRAIG ROBINSON

"Live music every night Wednesday - Sunday 6PM-9PM.
Come join us."

clubhousehamptons.com/events

ARTS & ENTERTAINMENT

Abby Modell's New 'Galaxy Collection' Takes Viewers on a Celestial Journey

BY TREASHURE LEWIS

Abby Modell is debuting her newest solo exhibition, *Galaxy Collection*, August 11–14 at Art Market Hamptons in Bridgehampton. The *Galaxy Collection* gives viewers a glittering experience with three-dimensional wall art and large sculptural objects. Formations of gleaming, swirling stars are restructured through a unique focus on refracted light and modern forms.

Modell is a well-known and acclaimed glass artist who works in New York City to create her thought-provoking, extraordinary pieces. She has been creating beautiful hand-blown glass since 2008. Within her featured *Galaxy Collection*, the artist merges design, color, shape, texture and light together to express the complexity and beauty of the universe.

She often looks outside an earthly lens and showcases her curiosity about entities beyond the Earth within her work. Her featured work, "LightWave Waterfall," for instance, was inspired by the possibility of waterfalls on other planets. This question was displayed artistically through a 11' x 7' ombré glass assemblage, which is a combination of fire-polished mirror, Swarovski crystal and glass panels in saturated pastel colors of cosmic watercolor hues, with tidal waves cascading down a glass canvas.

Besides her current featured exhibition, Modell's work has been displayed at the 1st International Heclectik – Art Glass Biennial in Portugal, Scope Miami, Art New York, SOFA Chicago, Market Art + Design in Bridgehampton and Architectural Digest Design Show in NYC.

Her work has also been exhibited at private homes, corporate collections and museums, including the world headquarters of Morgan Stanley in Manhattan, the Fontainebleau Hotel in Miami Beach, Canyon Ranch in Lenox, MA, and the 1st International Biennale of Santorini, Greece. Commissioned collections include the Bloomingdale's Holiday Windows in New York City, Royal Caribbean International's Symphony of the Seas luxury cruise ship, and the Fabergé Big Egg Hunt in New York City.

Some of her most notable works include her *Celestial Swirl* exhibition of 2018, her *Starburst Champagne* exhibit of 2019, her *Starburst Crackle* exhibit of 2020, and her *Moon Craters* exhibit of 2020. A selection of her divine pieces can be found at various auction houses throughout the United States, giving lovers of her work a chance to display it in their personal spaces.

Within all of her projects, Modell partners with a zero-waste certified sustainable glass finishing studio that is committed to reducing environmental impact on our planet. By recirculating applied glass into many of her pieces during their creation, she helps honor and preserve the Earth and its many resources.

To learn more about Art Market Hamptons, visit artmarkethamptons.com. And to see more of Abby Modell's work, visit abbymodell.com.

ABBY MODELL'S "STARBURST CRACKLE MOON PHASES" (GLASS MIRROR ASSEMBLAGE, 10' X 10')

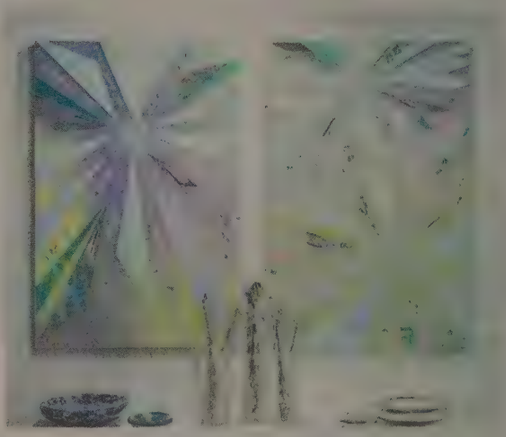

ABBY MODELL'S "DICHROIC STARBURST SERIES" (GLASS MIRROR ASSEMBLAGE, 6' X 8.5')

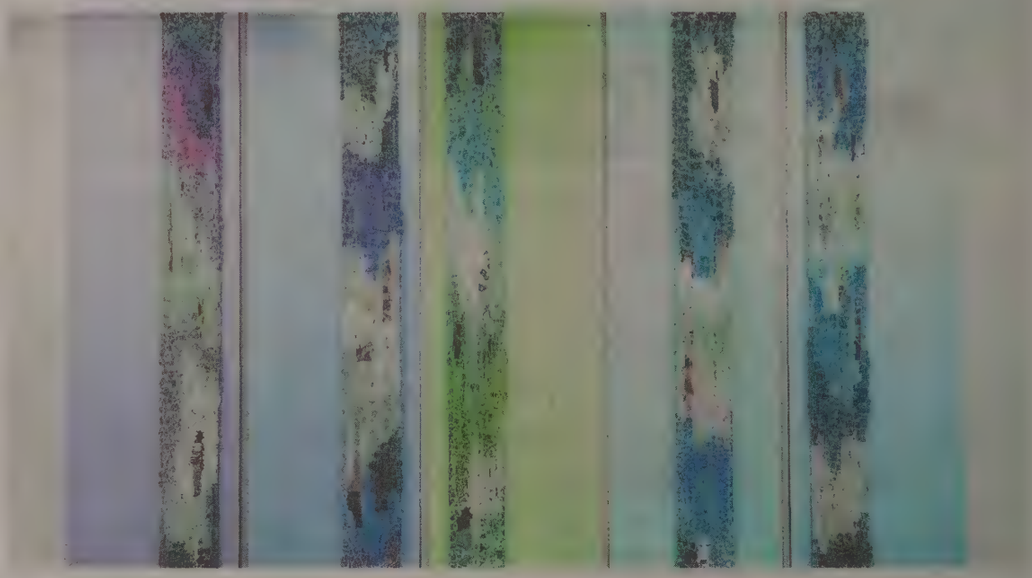

ABBY MODELL'S "LIGHTWAVE WATERFALL" (GLASS MIRROR ASSEMBLAGE, 7' X 11')

ABBY MODELL'S "DICHROIC STARBURST SWIRL" (GLASS MIRROR ASSEMBLAGE, 5' X 5')

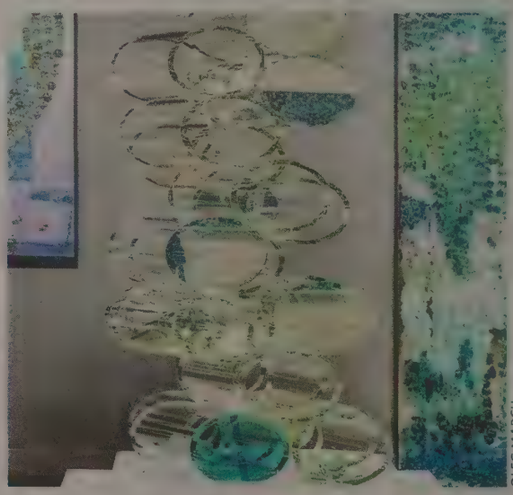

OLEG MARCH

ABBY MODELL'S "DICHROIC LIGHTWAVE" (GLASS ASSEMBLAGE ON MARBLE BASE, 36" X 20" X 10")

GOLDEN JALAPEÑOS
TEX MEX
FOOD TRUCK
LET US CATER YOUR NEXT EVENT
Large Parties – Family Reunions
Office Meetings – Office Events – Etc
FOR MORE INFORMATION PLEASE CALL
CATERING FOR ALL OCCASIONS
SPECIALITY IN: TEX-MEX
ITALIAN – JAPENSE – FRENCH
AND AMERICAN CUISINE
YOU MAKE YOUR OWN MENU
AND WE WILL BE
HAPPY TO SERVE YOU.
631-740-9501

AIRSTYLE
WING FOIL
LESSONS
LEARN
PRACTICE
LOVE
PRIVATE/VIP
2022 DUOTONE
WINGS
DUOTONE
TEXT KURT @ 631.494.8796
E-MAIL: KAPTAINKURT@GMAIL.COM

With Special Guests...
NYC Mayor
Eric Adams
Lawrence Taylor
NFL Hall of Famer
Carol Alt
International
Super Model
William Bratton
Former NYPD
Commissioner
THE
ARTHUR
AIDALA
POWER HOUR
Making The Case For The City He Loves
MONDAY - FRIDAY // 6 - 7pm
Apple
Podcasts
iHeart
AM970
THE ANSWER
NEWS OPINION PASSION

ARTS & ENTERTAINMENT

2022 Riverhead Cardboard Boat Race Sets Off August 13

MICHAEL ZIN

2017 RIVERHEAD CARDBOARD BOAT RACE

DESIRÉE KEEGAN

JAY SCHNEIDERMAN AND LAURA JENS-SMITH COMPETING IN THE 2019 SUPERVISOR'S RACE

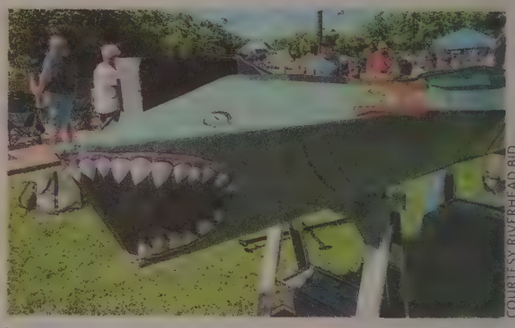

COURTESY RIVERHEAD BID

2019 CARDBOARD BOAT RACE PARTICIPANT

BY OLIVER PETERSON

The annual carnival of crazy crafts, daring-do, and even some athleticism returns when the Riverhead Cardboard Boat Races commence on the Peconic Riverfront in Downtown Riverhead next Saturday, August 13 (rain date August 20). Registration is open through this Sunday August 7, but one doesn't have to participate to have a great time at this wild event.

Luck may not be with our local paddlers this year, as 2022 marks the 13th annual race (2020 was canceled due to COVID) which is on the 13th day of August. But boaters and spectators alike can hope the cardboard and duct tape watercraft remain seaworthy as their captains row for glory in various categories, including the always raucous Supervisor's Race, pitting the Southampton and Riverhead town supervisors against each other in a contest for town pride and bragging rights.

Before getting into all that, the rules are simple — but definitely require careful consideration if boaters want to be cleared for competition.

CARDBOARD BOAT RACE RULES

Boat construction is key, because anyone breaking the rules set by event officials will be disqualified before getting a chance to enter the water:

The event is called a Cardboard Boat Race for a reason! Boats must be no longer than 33 feet and constructed using corrugated cardboard only — no wax-covered cardboard and no weather-sealed cardboard. And absolutely NO SONIC TUBES, aka Sonotubes (the heavy-duty cardboard tubes used for molding concrete pylons and other cylindrical concrete forms). Wood, metal and wax are all forbidden materials.

The next key ingredient to any seaworthy, and legal, cardboard boat is duct tape, which is vital for protecting the cardboard vessel from becoming waterlogged. Choose any color duct tape, the brighter and more fun, the better.

Boat builders may use water-based glue only, such as Elmer's white glue or wood glue. Absolutely no epoxy or two-part glues will be permitted. And the event officials will check. Any paint must also be water-based, latex paint. No epoxy paints or varnishes will be allowed.

Each occupant of any watercraft will be allowed one single-sided paddle of any material — no double-ended paddles (as seen in kayaks) are permitted. Boats cannot have any sort of mechanical propulsion, this is all about man- and woman-power!

Finally, the fun part, all boats must have a name. They may be painted and lettered, and props and decorations are permitted and encouraged as long as these accoutrements do not add to the stability or buoyancy of the craft — this will be determined at the discretion of the almighty event officials, who have the final say in all matters.

As the organizers put it, "Get crafty and start paddling!"

Follow the rules using cardboard and duct tape, and see how far your boat can make it down the Peconic River. And remember, if every boat were perfectly seaworthy, the race wouldn't be nearly as fun. Folks come to see participants flail about, tip over and sink, but they also come to watch the craftiest and best cardboard engineers and captains prevail against all odds.

CARDBOARD BOAT RACE CATEGORIES

Participants can register online for three primary race categories on Saturday, including the Youth Regatta (all crew ages 12 and younger), Grand National Regatta (all crew must be over 12), and Yacht Club Regatta (all-ages allowed onboard). An Outlaw Division, which does not require prior registration, follows where all surviving crafts may compete in a second race to see who can stay afloat in one more heat.

And of course, the Supervisor's Race — where Southampton Town Supervisor Jay Schneiderman will face Riverhead Supervisor Yvette Aguiar (or a champion sent in her stead, as was the case in 2021) — begins the festivities at 11 a.m.

Schneiderman, who won last year after sharing the 2019 title in a tie with previous Riverhead Supervisor Laura Jens-Smith, says he never received his 2021 trophy, so he's eager to get it back to its rightful home in Southampton this year. "I haven't seen the trophy, but it's somewhere in Riverhead," he said this week, noting that he had "this big plan to build a new boat" this year, which probably won't come to fruition. "I have a garage full of cardboard, but I haven't built that boat, so I'll probably just use the boat I've used for the last two years," Schneiderman explained, adding, "It's done well."

Despite his winning effort last summer, and always having "a blast" racing, Schneiderman said, "The crowd tends to be biased toward Riverhead," so it would be good to see more supporters come up from Southampton. "Sometimes I feel like the crowd isn't with me," Schneiderman laughed. "I still have fun, and it's really non-competetive. I get along really well with the Riverhead town supervisor," he continued, acknowledging that it's all in good fun, even if he ends up competing against another Aguiar replacement.

After all races conclude, and the winners are announced, special prizes will be handed out in a variety of additional boat building and performance award categories, such as Best Spirit, Titanic Sinking, People's Choice, Best Constructed (No Tubes), Commander's Choice, Best Captain, and Most Creative.

Hosted by the Riverhead Business Improvement District in conjunction with the Riverhead Chamber of Commerce, the day, which attracts participants from as far as Massachusetts and Virginia, will also offer, for the first time this year, music from DJ Allstar, ongoing announcements and play-by-play from emcee Mike MK, as well as the usual fun and games, including the annual hula hoop competition.

This is going to be a day not to miss!

For registration and full details, visit business.riverheadchamber.com/events/details/2022-cardboard-boat-race-12650.

ARTS & ENTERTAINMENT

Southampton Art Auction to Benefit Ukraine

BY TATIANA KRISZTINA

Art has always been representative of cultural movements. The American Civil Rights Movement is represented by protest songs. Anti-war protests are bolstered by photography. In the current Ukrainian crisis, religious icons are painted on ammunition boxes.

Started in 2015, Icons on Ammunition Boxes, by husband and wife Olexander Klimenko and Sonia Atlantova offer a current take on historical religious icons. These wooden ammunition boxes are salvaged from the battlefields by soldiers and medical volunteers and brought to the artists' studio. This series of paintings have been on display in the European Parliament in Brussels, St. Sophia Cathedral in Kyiv, and many other cities across Europe. And now they're coming to New York.

Thirteen of these boxes are currently up for auction with 100% of the proceeds going to Pirogov First Volunteer Mobile Hospital. The hospital is a volunteer-based, non-government entity but has support from the ministry of defense and ministry of health. Klimenko and Atlantova have raised more than $450,000 for the hospital since 2015, after the first Russian invasion of Crimea.

"The main idea is this idea of transformation of death into life and creating the new idea, the new culture, and the fight for freedom," says Tatyana Okshteyn, a Southampton resident who is the creator and curator of the auction.

Since Russia invaded Ukraine in February, the breadbasket of Europe has taken center stage in international news. Okshteyn knew she had to help. She immigrated to New York from Ukraine in 1980 with her late husband, also an artist. Okshteyn owned a gallery in Brooklyn for almost two decades before moving to the East End. She knew auctioning Klimenko and Atlantova's work would not only show off their artistic ability but also showcase the importance of art during a time of war.

On the auction site, after clicking on a painting, bidders see the artist's description of why a certain saint was used, what the imagery represents, and the relevance of it all.

One painting, titled "Guardian Angel," is described on the auction site as "both a symbol of life overcoming pain and horrors of war, and a dream of how Ukraine will recover and flourish when the war will end." Other imagery includes Madonna and child and Saint George on horseback.

"It's not just a beautiful image," Okshteyn says, "it's a multilayered concept."

The Watermill Center in Water Mill has invited the artists for a residency, but due to Klimenko being a man of fighting age, he might not be allowed to leave the country. The main focus of the artists though is to raise money for those fighting the Russian invasion.

"Art has always been very important," says Okshteyn, "it unites people to really help the fight. They're going through their fight for freedom."

Bidding is live until 7 p.m. on August 25. The artwork will be on display at Jamesport Meeting House on that day from 5 to 7 p.m. See the art and place a bid at app.galabid.com/icons.

"GUARDIAN ANGEL"

"VIRGIN WITH CHILD"

"ST. GEORGE"

Victoria's SECRETS

Victoria SCHNEPS-YUNIS

'Saleing' for treasure

Stacey Baron and Demetra Mattone at the Yieldstreet dinner party.

Since the East End is famous for traversing the ocean, the bays and the inlets, sailing is immensely popular. But for me, "saleing" is the fun of shopping tag and estate sales at consignment stores!

And this past week, I found treasures for my new home at **Privet Estate Sales** in **Riverhead** and **Collette Luxury Consignment** in **Southampton**!

Those who read my column know how impressed I am with the Riverhead renaissance and their immensely powerful leader, **Town Supervisor Yvette Aguiar**.

The Main Street corridor is booming with a $20 million partnership with **Peconic Bay Medical Center** and the building of a new complex by the railroad station with the respected **RXR Realty** group, led by my friend **Scott Rechler**.

Additionally, builder **Joe Petrocelli** is leading a project to create the **Riverhead Town Square**. And there are approvals for three parking garages as well! This town is on fire!

Along Main Street, I found Privet Estate Sales, a consignment store that also runs tag and estate sales, owned by **Kristen Hanyo.**

When I arrived at the spacious store, there were brilliantly colored Adirondack chairs that "called" to me! She told me they had just arrived. Well, out the door they went again! They will look great at my house! Lucky me!

Then the prolific **Tisha Collette** opened new **Collette Luxury Consignment** locations in **Manhattan** and the **Hamptons** — so I visited them both and found treasures there, too!

Her stores are filled from floor to ceiling with furnishings and accessories. But I found her decades before in **Southampton**, where her first store is stocked with fashion! It's a "must-stop" location for every woman, but men are welcome, too!

The fun of "saleing" is like being on a treasure hunt. You never know what riches you can find!

The Adirondak chairs I bought at Privet Estate Sales

YIELDSTREET DINNER PARTY

To thank **Yieldstreet**, our sponsor of **Dan's Taste** food events, we had a superb dinner party at **Calissa** in **Water Mill**.

Their appetizers were mouthwatering; the whole fish fell off the bone; and the steak was tender and tasty, as were the lamb chops.

Try it and you, too, will love their food and wonderful live entertainment. Call **631-500-9292** for more information!

One of the joys of holding parties is having the opportunity to meet new people. That night, two talented friends of the iconic **Dan Rattiner** joined us.

They invited me to their home in **East Hampton** and since I was visiting my brother who lives nearby, I decided to stop in.

I couldn't help but smile as I drove up their long driveway and saw the lavender painted front door — I knew I was at a unique place when I rang the bell. There appeared jewelry and dress designer **Amy Zerner** and her husband **Monte Farber**, who welcomed me in.

I visited the enchanted world of Amy Zerner and Monte Farber.

Ironically, Amy's work has been featured on one of *Dan's Papers'* front covers before my son **Josh** and I bought the paper!

Interestingly, Amy and Monte are the world's foremost designers of interactive spiritual books and teachings, having published over 30 books!

Visit their website to learn more: **theenchantedworld.net**.

Amy is a **National Endowment for the Arts** award-winning artist and fashion designer whose clothes are sold exclusively at **Bergdorf Goodman** and **Neiman Marcus**.

In the back of her home is her atelier, where she creates her fashion and jewelry designs and selectively sells some of her creations.

What fun it is to find another hidden treasure!

A stunning show

Another kind of treasure this week was to be invited to a trunk show of **Van Cleef & Arpels** hosted at the gracious Oceanside Southampton home of **Nicole and Allen Salmasi**.

Van Cleef and Arpels models

My friends **Harrison Morgan** and **Guy Clark** invited me.

Nicole and Allen Salmasi with swimmers who performed.

To my astonishment, the **Flagship Boutique Director** of their Manhattan location **Jacqueline La Poche** grew up in Queens and her dad owned **Monique Jewelers** on **82nd Street** in **Jackson Heights**.

Lauren Day Roberts and Harrison Morgan

Her dad was one of my first clients at ***The Queens Courier***! The elegant store boasted a Tiffany and Cartier boutique. It was a unique store selling the finest jewelry. Now his daughter is following in his footsteps!

Harrison Morgan, Cheri Kaufman, Guy Clark, Bill Schlight and Jacqueline Murphy

Pierre's

OPEN 7 DAYS

BREAKFAST LUNCH BRUNCH DINNER
BAR "UPSTAIRS" PRIVATE LOUNGE
GOURMET MARKET

Pierre's Restaurant & Market
2468 Main Street, Bridgehampton
(631) 537-5110

HOME MADE ICE CREAM GOURMET MARKET
CATERING DELIVERY

Pierre's Sagg Main Market
542 Sagg Main Street, Sagaponack
(631) 296-8400

www.pierresbridgehampton.com

HELLENIC HEADS:
GEORGE PETRIDES

The Muses 111 St. Andrews
Road, Southampton NY

Monday through Friday
11 AM to 4 PM

Sundays
9 AM to 1 PM

Other times by appointment
917-860-0932

www.petrides.art

ARTS & ENTERTAINMENT

A Chat With Mónica Ramírez-Montagut, Parrish Art Museum Director

BY JULIA ROCCA VIRNELLI

BFA IMAGES MATTER / COURTESY PARRISH ART MUSEUM

Mónica Ramírez-Montagut, an experienced contemporary art curator, has begun her work as the next director for the Parrish Art Museum in Water Mill.

She has extensive experience as a contemporary art curator. She has worked for museums such as the Solomon R. Guggenheim Museum, the Aldrich Contemporary Art Museum, and the San Jose Museum of Art. Most recently, she was the director of the Eli and Edythe Broad Art Museum at Michigan State University.

"It's a culmination of about a 20-year career dedicated to contemporary artists," Ramírez-Montagut says.

She had always had a passion for fine arts and is excited about her upcoming work at the Parrish Art Museum. She describes the museum as a creative and vibrant community and is delighted to be a member of it.

"It's a very well-established, arts leading institution in the country," she says. "We are all looking at what the Parrish does."

In her new role and beyond, she aims to open pathways into the field of art for new artists, while also continuing to showcase established artists and dig deeper into their work.

For Ramírez-Montagut, it is essential to make Parrish Art Museum programs accessible for the local community, as well as first-time visitors. No matter how many times you have been to the Parrish Art Museum before or how much you know about art, it is the new director's goal to always make you feel welcome.

She is eager for this upcoming year with the Parrish Art Museum while preparing for its 125th anniversary.

"We have a huge story to tell," she says. "We are designing special programs for the 125th anniversary."

Ramírez-Montagut is looking forward to celebrating the Parrish Art Museum by highlighting its collection.

"We are who we are because of the collection that we have and because of all those artists who were visionaries, to come here to the East End and start producing art," she says.

Ramírez-Montagut constantly finds inspiration in each of her studio visits. She is committed to finding creative and motivated artists and will continue this work as the new Parrish Art Museum Director.

ARTS & ENTERTAINMENT

Kite Fly 2022 Returns to Sagg Beach

BY DAN RATTINER

The *Dan's Papers* Kite-Fly scheduled for Saturday August 13 at Sagg Main Beach is one of the oldest annual events in the Hamptons. In the first year it was held Richard Nixon was still president, the Vietnam War was just winding down and Watergate was just an apartment complex on the Potomac. In many ways, what it was that first year, a sort of hippie "happening," continues today.

Over the years, there have been face painters, folk singers (this year the Jim Turner Band), magicians, jugglers, a circus clown. Once we even had some folks on horseback. The real stars of the event, however, are hundreds of kites, many of them handmade, fluttering over Sagaponack Main Beach for several hours late that Saturday afternoon.

The kites go up beginning around 5:30 p.m. and around 6:15 p.m., a horn is sounded there on the beach and the judges go out from the "Control Center" (a bridge table) to award the 12 prizes. By 6:45 it is all over. Another successful kite fly — as a joyous celebration of sea, sky, sand and surf — is in the history books.

The *Dan's Papers* Kite Fly is free for everyone. There is no entry fee and no registration free. The sky is free after all. Just get your kite into it, wait for the starting horn as fired by the flight coordinator and then hope that one of the judges taps you on the shoulder to offer a prize.

The categories in which prizes are offered are the Most Beautiful Kite, the Most Newsworthy Kite, the Highest Flying Kite, the Smallest, the Best Homemade, the Scariest, the Oldest Kite Flyer, the Youngest Kite Flyer, the biggest kite, the Kite Flyer in the best Costume, the Ugliest Kite.

Bring the family, Saturday August 13 from 5:30- 6:45 p.m., to Sagaponack Main Beach for the 50th Annual Dan's Papers Kite Fly. Maybe YOU will win one of the 12 prizes!

ARIEL SKELLEY

THE DAN'S PAPERS KITE FLY IS BACK!

SHHH.....!

I AM GOING TO SHARE WITH YOU OUR SECRET

I WILL CHANGE YOUR APPEARANCE AND YOUR LIFE

FULL HAIR MAKE OVER

CUSTOM MADE HAIR EXTENSIONS -

INVISIBLE WEAVING – KERATINE TIPS - TAPES - TRACKS - ETC. NANO HAIRPIECES

FULL HEAVY BANGS – TOOPERS

PONY TAILS – HAIR INTEGRATION

WIGS - WIGS CHEMOTHERAPY PATIENTS

TOUPEES & INVISIBLE TOUPEES SALES - REPAIRS - SERVICES

100% NATURAL HAIR BY APPOINTMENT ONLY

KRYSTAL

917-468-6453 | 516-330-6378

HAMPTONS - MANHATTAN - NASSAU COUNTY - FLORIDA - SOUTHAMPTON - SOUTHAMERICA

SSL

STUTMAN STUTMAN & LICHTENSTEIN, LLP

New York's top boutique law firm dedicated to the practice of matrimonial and family law is pleased to announce the

Opening of our Hamptons Office
14 Main Street, Suite 4
East Hampton, New York

matters,
mediation, pre- and post-nuptial agreement
judgement proceedings, and su

To learn how we can help you, please contact us at
631-870-5700 | contact@ssllp.com

Best Lawyers RECOGNIZED BY Super Lawyers

WHAT TO DO. WHERE TO GO. WHERE TO PLAY.

OUT & ABOUT IN THE HAMPTONS

CURATED BY REBEKAH YAHOVES

DAN'S PAPERS EVENTS

DAN'S GRILLHAMPTON

FRIDAY, AUGUST 5, 11 P.M.

Don't miss this exciting cooking competition that pits East End Chefs against their Manhattan rivals. Your ticket will include mouthwatering culinary delights, beer, cocktails, food and dancing. You'll also get to vote for your favorite food at the end. VIP passes, as well as tickets to Dan's Taste's entire Signature Weekend, are available.

50 Corwith Avenue, Bridgehampton. DansTaste.com

DAN'S BUBBLES

SATURDAY, AUGUST 6, 7:45 P.M.

Don't miss this bubbly discovery of fried chicken, seafood and bubbly beverages along with live music. Weekend and VIP passes are available.

60 Millstone Road, Water Mill. DansTaste.com

BARBARA LASSEN

DON'T MISS THIS YEAR'S EPIC BATTLE OF THE CHEFS, DAN'S GRILLHAMPTON, THIS FRIDAY.

COURTESY WHBPAC

SEE MICHAEL FEINSTEIN AT WHBPAC.

LIVE SHOWS

WINSTON IRIE AT WÖLFFER ESTATE

FRIDAY, AUGUST 5, 5 P.M.

Sip in the beautiful sunset along with the live music, wines by the glass or bottle and a selection of food items at one of the South Fork's most popular vineyards. You can bring your own lounge chair or blanket and no reservations are required.

139 Sagg Road, Sagaponack. 631-537-5106, wolffer.com

AN EVENING WITH LLEWELLYN SANCHEZ-WERNER AT THE LONGHOUSE RESERVE

FRIDAY, AUGUST 5, 6-8 P.M.

Don't miss a stunning performance by piano phenomenon Llewellyn Sanchez-Werner made possible by the generous support of Barbara Tober. The musician began his first college degree at the age of 5 and was performing with orchestras by the time he was 6 years old. He holds a Bachelor's and Master's Degree from Juilliard. Tickets are available for the Concert and Reception or Concert and Dinner.

133 Hands Creek Road, East Hampton. 631-329-5368, longhouse.org

HAMPTONS EVENTS

SANTI DIBRIANO AND FLASH OF THE SPIRIT QUINTET

FRIDAY, AUGUST 5, 6-7:30 P.M.

Enjoy an elegant evening with the modern and Latin jazz compositions of Debriano and his Quintet. Advanced tickets are recommended but there will be limited availability at the door. Bring your own chairs.

279 Montauk Highway, Water Mill. 631-283-3118, parrishart.org

MICHAEL FEINSTEIN AT WHBPAC

SATURDAY, AUGUST 6, 8-11 P.M.

Don't miss an evening of American classics that include hits from Gershwin and Carole King. Tickets to the show at the Westhampton Beach Performing Arts Center are $131–$171.

76 Main Street, Westhampton Beach. 631-288-1500, whbpac.org

RAGTIME! THE MUSICAL

THROUGH AUGUST 28

Enjoy this musical adaptation of E.L. Doctorow's classic novel depicting the American experience at the turn of the 20th Century. The lives of individuals from a variety of backgrounds are

explored during a time when the nation was continually changing. This performance is not recommended for children.
1 Bay Street, Sag Harbor. 631-725-9500, baystreet.org

OUTDOOR ACTIVITIES

HAMPTON ICONIC ARTIST MARKETPLACE

SATURDAY AND SUNDAY, AUGUST 6 & 7, 10 A.M.-5 P.M.
Don't miss the launch of the first annual Artist Marketplace in Herrick Park. More than 30 artists from around the country will be displaying and selling their works.
67 Newton Lane, East Hampton. 631-329-2811, ameastwest.com

MINDFUL MOVEMENT WITH KAREN MEYER

MONDAY, AUGUST 8, 10-11:30 A.M.
Enjoy an enlightening morning of yoga, mindfulness and breath awareness at the Water Mill Center with instructor Karen Meyer, a world-renowned teacher, adventurer and healer. Yoga mats and bug spray will be available.
39 Water Mill Towd Road, Water Mill. 631-726-4628, watermillcenter.org

HEART OF THE HAMPTONS MOONLIT PLUNGE

THURSDAY, AUGUST 11, 7-10 P.M.
Join Heart of the Hamptons for the first annual Moonlit Plunge benefitting the charity's food pantry and assistance program serving 1,400 families. The evening will include music, small bites and a bonfire complete with S'mores and drinks.
268 Meadow Lane, Southampton. 631-283-6415, heartofthehamptons.org

ENRICHING PROGRAMS

HAMPTONS FASHION WEEK

FRIDAY-SUNDAY, AUGUST 5-7
Don't miss this opportunity for local stores in the Hamptons to feature their latest collections on the runway. Cocktails, bites and raffles are also part of the fun. The event will celebrate Nicole Miller's 40 years in fashion. Tickets are available from $125 to $500 and include VIP options.
25 Jobs Lane, Southampton. hamptonsfashionweek.com

FARM ANIMALS & CLAY PINCH POT

SATURDAY, AUGUST 6, 10 A.M.-1 P.M.
Enjoy a lovely afternoon of viewing farm animals courtesy of the Cornell Cooperative Extension. You'll also learn how to make a clay pinch pot.
101 Mill Road, Westhampton Beach. 631-288-1139, whbhistorical.org

ERIC VITALE

DON'T MISS THIS YEAR'S HAMPTONS FASHION WEEK IN SOUTHAMPTON.

ARF'S BOW WOW MEOW AT HOME

SATURDAY, AUGUST 6, ALL DAY
Join this private party from the comfort of your home while the ARF campus is under construction. Watch a short video and make a donation to a purr-ty good cause.
124 Daniels Hole Road, East Hampton. 631-537-0400, give.arfhamptons.org/event/2022-bow-wow-meow-ball-home/e403431

DIRECTORS UP CLOSE: THE CAREER AND FILMS OF QUENTIN TARANTINO

MONDAY, AUGUST 8, 6-7 P.M.
The films of Quentin Tarantino, including *Pulp Fiction* and *Once Upon a Time in Hollywood*, include some of the most memorable characters and moments in movie history. Register ahead of time for this free discussion of his works at the Rogers Memorial Library.
91 Coopers Farm Road, Southampton. 631-283-0774, myrml.org

DERMSTORE X THE SURF LODGE ANNOUNCE "SUMMER BEAUTY + WELLNESS DESTINATION"

THROUGH SEPTEMBER
Visit Dermstore's pop-up shop in The Surf Lodge's retail space, where you'll enjoy an in-room beauty bar and experiential programming. Dermstore is committed to healthy skincare products and superior results.
Edgemere Street, Montauk. dermstore.com

VIRTUAL COOKING WITH CRAIG! FACEBOOK LIVE DEMO

MONDAY, AUGUST 8, 6:30-7:30 P.M.
Join Chef Craig and the Block Island Seafood Company as they whip up a Summer Seafood Stew and Summer Shrimp Scampi with tomatoes and local corn, all using local ingredients and flavors. The event will be held live on the Hampton Bays Public Library Facebook page.
52 Ponquogue Avenue, Hampton Bays. 631-728-6241, hamptonbayslibrary.org

ART IN THE BARN ADULT DRAWING

TUESDAY, AUGUST 9, 9-11 A.M.
Meet in the historic Mulford Barn for a 30-minute lesson on techniques like linear perspective, composition and balance. This will be followed by free studio time during which an instructor will be available for individual assistance.
10 James Lane, East Hampton. 631-329-2811, mannix.studio

ART EXHIBITIONS

BEACH LIFE IS THE SWEET LIFE–FEATURING NELSON DE LA NUEZ

ON VIEW THROUGH AUGUST 28
Nelson De La Nuez carries on the tradition of Pop artists like Andy Warhol and Roy Lichtenstein, featuring popular icons and ironic bits of text in his paintings. This exhibition includes colorful sketches and plenty of characters for celebrating summer.
2415 Main Street, Bridgehampton. 631-237-1481, thewhiteroom.gallery

HAROLD LEHMAN: THE NINETEEN THIRTIES

THROUGH OCTOBER 30
Enjoy this special exhibit at the Pollock-Krasner House of the work of Harold Lehman, a classmate of Jackson Pollock at the Manual Arts High School in Los Angeles. You'll view paintings, drawings and documentation of Lehman's 1930s work lent to the exhibit by the artist's family.
830 Springs-Fireplace Road, East Hampton. 631-324-4929, stonybrook.edu

LESLIE HEWITT AT DIA BRIDGEHAMPTON

ON VIEW THROUGH JUNE 4, 2023
Don't miss Leslie Hewitt's unique approach to sculpture and photography that explores still-life from a post-minimal perspective. Meanwhile, light, sound and inertia are all realized in a variety of subdued sculptures.
Corwith Avenue, Bridgehampton. 631-537-1746, diaart.org

Seeking summer event photographers, email: **photoeditor@danspapers.com**

WHAT TO DO. WHERE TO GO. WHERE TO PLAY.

OUT & ABOUT ON THE NORTH FORK

CURATED BY REBEKAH YAHOVES

LIVE SHOWS

PARIS RAY AT PINDAR VINEYARDS

FRIDAY, AUGUST 5, 4-8 P.M.

Take in a heavenly sunset on the deck and patio of Pindar Vineyards, where Paris Ray will be strumming her melodies. Wine will be available by the glass and bottle and pizza can be ordered.

37645 Main Road, Peconic. 631-734-6200, pindar.net

THE ROY ORBISON EXPERIENCE AT THE SUFFOLK THEATER

SATURDAY, AUGUST 5, 8 P.M.

Join the Vernon Kelton Band as they play Ray Orbison's hit songs while you learn about the musician's story through on-stage narration. Tickets are $35 and the doors open at 7 p.m.

118 Main Street, Riverhead. 631-727-4343, suffolktheater.com

OUTDOOR ACTIVITIES

SHAKESPEARE IN THE PARK: TAMING OF THE SHREW

FRIDAY-SUNDAY, AUGUST 5-7, 7 P.M.

Join Northeast Stage as they continue their decades-long tradition of presenting free Shakespeare in the Hamptons. You're encouraged to bring your own blanket or chairs to these performances in Mitchell Park.

115 Front Street, Greenport. 631-835-2727, northeaststage.org

BIKE, PAINT & SIP TOUR

UPON REQUEST

View Long Island's elegant North Fork in the artist's way with this tour featuring cycling, wine tasting and painting. Also included are wine and olive oil tastings, photographs and a take-home canvas.

13200 Main Road, Mattituck. 631-871-1666, eastendbiketours.com

GETTY IMAGES

CONTINUE YOUR SUPPORT OF UKRAINE IN RIVERHEAD THIS WEEKEND.

ENRICHING PROGRAMS

North Fork EVENTS

FRIENDS OF THE LIBRARY BOOK SALE

SATURDAY, AUGUST 6, 9 A.M.-3 P.M.

Readers and thinkers shouldn't miss their chance to get their hands on quality books, CDs, games and puzzles at the Cutchogue-New Suffolk Library. There's even a special children's section for little readers.

27550 Main Road, Cutchogue. 631-734-6360, cutchoguelibrary.org

LOBSTER ROLLS AT SUHRU WINES

SATURDAY AND SUNDAY, AUGUST 6 AND 7, NOON-6 P.M.

Enjoy an elegant afternoon at Suhru Wines every weekend, where a $20 special includes a Braun Seafood Lobster Roll Slider served with North Fork Potato Chips and your favorite glass of Suhru Wines. Reservations are recommended.

28735 Main Road, Cutchogue. 631-603-8127, suhruwines.com

ANNUAL CHICKEN BARBECUE

SUNDAY, AUGUST 7, 1-7 P.M.

Don't miss your chance to support the people of Ukraine with St. John the Baptist Ukrainian Catholic Church. You'll enjoy delicious food, wonderful music, raffles and family fun.

Franklin Street & Roanoke Avenue, Riverhead. 631-727-2722, sjbucc.org

A NIGHT AT THE VINEYARDS

TUESDAY, AUGUST 9, 6-8 P.M.

Join the North Fork Breast Health Coalition for an evening fundraiser at Sannino Vineyard to benefit the Kerri Lynn Stromski Stage IV Breast Cancer Research and Support Fund. Money raised will go towards cutting-edge research as well as individuals struggling with extra costs associated with treatment.

15975 County Road 48, Cutchogue. 631-208-8889, northforkbreasthealth.org

ART EXHIBITIONS

HIGH SUMMER

ON VIEW THROUGH AUGUST 16

Take in the dreamy, summer-inspired works of artists like Wendy Prellwitz, Doug Reina and Devon Reina at the William Ris Gallery. Paintings range from realism to abstract with the constant for the show being brilliance.

1291 Main Road, Jamesport. 609-408-5203, williamris.com

FABLES & TOMES AT THE ALEX FERRONE GALLERY

ON VIEW THROUGH AUGUST 21

Don't miss this summer exhibition featuring paintings, mixed media and sculptural work with an emphasis on photo-based art. The museum is open to the public during select hours on Friday, Saturday and Sunday, or you can make a private appointment.

25425 Main Road, Cutchogue. 631-734-8545, alexferronegallery.com

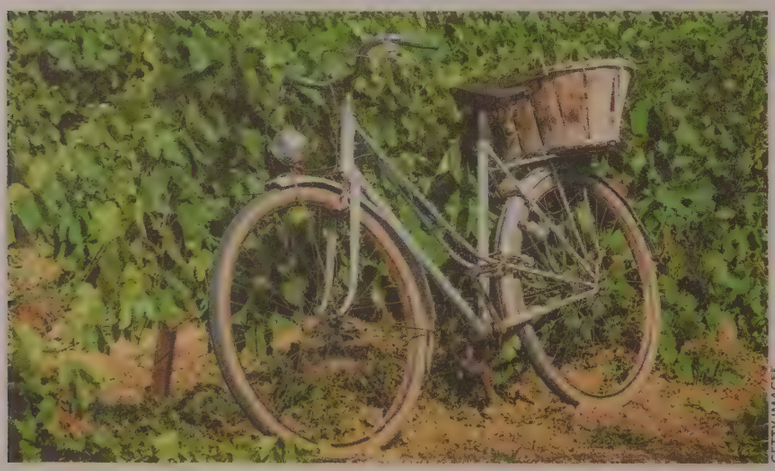

GETTY IMAGES

A BIKE THROUGH NORTH FORK WINE COUNTRY IS A LOVELY WAY TO SPEND THE WEEKEND

WHAT TO DO. WHERE TO GO. WHERE TO PLAY.

OUT & ABOUT WITH THE KIDS

CURATED BY REBEKAH YAHOVES

TOP 5 KIDS EVENTS TO CHECK OUT THIS WEEK

ICE CREAM SOCIAL

SATURDAY, AUGUST 6, 1-4 P.M.

Parents and kiddos who love sweet treats can head on over to the Thomas Moore House and Bay View School-House for an afternoon that includes children's games, a bake sale and live music. You can also view a special exhibit in the Mayne Gallery of the Ann Currie-Bell House called "Summer Colonies of Southold." The cost is $5 per adult but children under age 14 can attend for free.

55200 Main Road, Southold. 631-765-5500, southoldhistorical.org

GETTY IMAGES

IT'S TIME FOR THE ANNUAL PEACH HARVEST AT HARBES FAMILY FARM.

HARBES ANNUAL PEACH HARVEST

SATURDAY AND SUNDAY, AUGUST 6-7

Don't miss this sweet experience for the whole family that will include peach eating contests and live music. Little farmers will enjoy a Barnyard Adventure that includes a musical hayride, bounce pillows and a Sports Zone. Meanwhile, parents can sample treats and wine tastings in the renovated potato barn.

715 Sound Avenue, Mattituck. 631-482-7641, harbesfamilyfarm.com

SEA ANIMAL EXPLORATION

TUESDAY, AUGUST 9, 1-3 P.M.

You and your little guppies can join Peconic Land Trust at Town Park to explore marine life and help capture under-the-sea creatures. The event is free but pre-registration is recommended.

100 Foster Avenue, Hampton Bays. 631-283-3195, peconiclandtrust.org

SUNSET NATURE TOUR BY KAYAK OR PADDLE BOARD WITH EAST END EXPLORER

TUESDAY, AUGUST 9, 6 P.M.

Don't miss this paddle tour for adults and kiddos of all ages beginning at Conscience Point and heading to the Shellfish Hatchery. You'll learn about oyster cages, shellfish farming and the aquaculture process.

Conscience Point, Southampton. 631-537-9735, sofo.org/calendar

IN-PERSON PAINT N' PIZZA NIGHT FOR TEENS AND ADULTS

TUESDAY, AUGUST 9, 6:30-8 P.M.

Take your teen over to the Hampton Bays Public Library, where you will paint your own jellyfish scene on a canvas and enjoy a slice of pizza from Francesca's in Hampton Bays. A non-refundable $20 fee is due at registration.

52 Ponquogue Avenue, Hampton Bays. 631-728-6241, hamptonbayslibrary.org

Find more events online at DansPapers.com/Events

FAMILY FUN ATTRACTIONS ON THE EAST END

AMAGANSETT YOUTH PARK

Your kiddos can hop, skip and jump over to the Amagansett Youth Park in the rain or shine of spring. The facilities include picnic tables, a roller skating rink and a playground. On a rainy day, head into the clubhouse for the indoor play area and toddler arts center.

206 Town Lane, East Hampton. ehamptonny.gov/facilities/facility/details/Amagansett-Youth-Park-60

AMBER WAVES FARM

Your little ones will love this family-friendly farm that features over 350 varieties of veggies, herbs and fresh-cut flowers. You'll also enjoy a market cafe featuring a special kids' menu and bakery.

367 Main Street, Amagansett. 631-267-5664, amberwavesfarm.org

ATLANTIC AVENUE BEACH

This beach is a hit with parents due to its beautiful sand, nice-sized waves and vigilant lifeguards. There's also a snack shack serving ice cream, food and drinks. Parking and restrooms are available.

4 Atlantic Avenue, Amagansett. 631-324-2417, ehamptonny.gov/facilities/facility/details/Atlantic-Avenue-Beach-45

BOSTWICK'S CHOWDER HOUSE

You won't miss out on any Hamptons sun when you get a table outside at Bostwick's Chowder House. Parents can enjoy classics like local flounder, crab cakes and wine, while kids can sample a special Guppy menu.

277 Pantigo Road, East Hampton. 631-324-1111, bostwickschowderhouse.com

BUDDHABERRY

Cool off with the delicious frozen yogurt, ice cream and waffles at BuddhaBerry. You'll enjoy lots of fresh ingredients and superfood toppings.

125 Main Street, Sag Harbor. 631-808-3888, buddhaberry.com

HAVENS BEACH PARK

Welcome summer with a playground, gazebo and bathrooms right on the beach in Sag Harbor. Kiddos can enjoy some maritime scenery while they play.

Havens Beach Road, Sag Harbor. 631-725-0222, sagharborchamber.com/vendors/havens-beach

MONTAUK DOWNS STATE PARK

Enjoy a large, Olympic-sized public pool, kiddie pool and showers at this family favorite at the end of the Hamptons. There are also tennis courts and a grill room that serves breakfast and lunch. Adults enter for $7 and children are $5. Parking is free.

50 South Fairview Avenue, Montauk. 631-668-3781, parks.ny.gov/parks/29/details.aspx

PATTY'S BERRIES & BUNCHES

If you're looking for a great way to enjoy the North Fork with the kiddos, head on over to Patty's Berries and Bunches, where you'll enjoy U-pick berries and flowers. There's also a fresh produce stand with seasonal ice cream and baked goods for purchase.

410 Sound Avenue, Mattituck. 631-655-7996, pattysberriesandbunches.org

PUFF & PUTT FAMILY FUN CENTER

Mini Golf, boating and board rentals are all part of the outdoor fun at Puff & Putt. A small arcade and toy store are also located on the premises.

659 Montauk Highway, Montauk. 631-668-4473, puffandputt.business.site

QUOGUE WILDLIFE REFUGE

Your little nature lover can explore critters living in forests and ponds as well as view a beautiful butterfly garden. There's also a nature gift shop kids can check out on the weekends from noon-4 p.m.

3 Old Country Road, Quogue. 631-653-4771, quoguewildliferefuge.org

WICKHAM'S FRUIT FARM

You and your little farmers can pick their own mix-and-match berries while enjoying fresh produce and baked goods at the fruit stand all summer long. The farm is open Monday-Saturday from 9 a.m.-4 p.m.

28700 Main Road, Cutchogue. 631-734-6441, wickhamsfruitfarm.com/index.htm

FOOD & DRINK

Hampton Bays Dining, Navy Beach Chefs & More

BY HARRY POWERS

This week's exquisite recipe tastes as good as it looks. From their spot at The End, Chefs Randy Santos and Howard Anderson of Montauk's Navy Beach display their culinary creativity with this salmon tartare recipe.

Did you know that 30% of the territory in Hampton Bays is water? With peaceful beaches like Ponquogue as well as Sears Bellow County Park in the Pine Barrens, the village is a water lover's dream. Moreso, we'd wager that an appreciable portion of the territory is made up by delicious restaurants.

For soothing views and fabulous food, **Edgewater** is the place for you. Located east of the Shinnecock Canal, patrons have the option of dining on the deck or inside, where the expanse of windows provide gorgeous views.

Cowfish, also along the canal, offers the best of land and sea. The sushi menu is strong; standouts include The Tumbleweed featuring spicy lobster, the Surf & Turf Roll and the tuna poke. The Gibbs Burger with gruyere cheese, dijonaise, bibb lettuce and caramelized onions is sublime. Cowfish is open for lunch and dinner every day.

If you're trying to cut down on drinking, you probably shouldn't go to **Sundays on the Bay**, which makes that admirable endeavor difficult. Their happy hour special is available Monday through Friday (with exception of Wednesdays) from 4–6 p.m. Swing by for $5 beers, $8 wines by the glass and $8 house-mixed drinks.

COURTESY COCHE COMEDOR

COCHE COMEDOR COCKTAILS

COURTESY ORIGEN VODKA

ORIGEN VODKA

Canal Cafe is one of the best kept secrets in the entire Hamptons. Inside the Shinnecock Marina, it serves fresh seafood with a waterfront view to compliment. If you want to arrive in a Bonds-esque fashion, pull up via boat, watch as just-caught fish get cleaned on the deck, and listen to live music throughout August.

RUMBA runs on island time and on August 20, the reggae band Project Vibe will be performing on a floating stage in the water! Enjoy the chill vibrations, tropical libations and as their website proclaims, "the tastiest island cuisine north of the Caribbean."

Crash Cantina made its debut last May and has one of the liveliest happy hours around. Available 3-6 p.m., guacamole, oysters and pitchers are half-off. There's a happening every day of the week, from Nacho Monday, Taco Tuesday, Wine Down Wednesday and

DAN'S TASTE FOOD & DRINK

COURTESY SOLE EAST

SOLE EAST

Churrasco Night on Friday.

The world's first superfood spirit **Origen Vodka** has splashed onto the scene in the Hamptons for summer 2022. Infused with a proprietary, natural blend of elderberry, artichoke, muscadine grape and green tea, Origen Vodka is scientifically developed to harness the myriad benefits associated with these ingredients. One-hundred percent plant-based with zero artificial flavors or colors, GMOs or additives, it was rigorously tested and sustainably produced, offering a new way to imbibe sipped neat, over ice or in cocktails. Naturally pink from the combination of raw superfoods, it's a delicious way to drink smarter. It's available at select high-end retailers in the Hamptons such as Sag Harbor Liquor Store, Wines by Morrell in East Hampton, Churchill's in Bridgehampton and Amagansett Wine & Spirits. Origen is also available for direct to consumer shipping at origenvodka.com.

The New York Times food critic Florence Fabricant has brought her acclaimed **Stirring the Pot** series back to the East End this month! Fabricant will be talkin' pizza with Brandon Hoy, co-owner of Roberta's Pizzeria. The discussion will be held at the pizzeria's newly minted Montauk outpost and along with the culinary convo, there will be a mozzarella-making demonstration and lunch. Other dates include a cocktail-making demo at Sagaponack Farm Distillery on August 21 and a *Vegetable Simple* talk, demo, tasting and book signing with Chef Eric Ripert at Hayground School. Get your tickets now!

There's a new food truck in town. **Shmayleys Mobile Events Bar** is one of Long Island's first rolled ice cream businesses. For the uninitiated, rolled ice cream originated in Thailand and is made by frying the cream in a freezing cold pan, spread thin and then rolled. It's bringing its unique and scrumptious desserts to Dan's Grill-Hampton and Dan's Bubbles for Dan's Taste Signature Weekend on August 5 and 6.

Bites & Bits:

Coche Comedor's bartenders mixed some liquor and made magic! Their newest cocktails include Mango Con Chile, a delicious concoction of Uruapan Charanda Blanco Tequila, mango puree, fresh lime, agave, Bittermen's Hellfire Shrub and tajin salt. Also new: Black Magick, an otherworldly Mezcal mix including American Fruits black currant and muddled blackberries.

Blue Parrot recently launched new tequila tasting flights, available for the rest of the summer season. Located in the alley way behind Ralph Lauren in East Hampton, the team there has turned a corner of an East Hampton parking lot into the town's favorite dive bar.

Have you checked out the new reality show ***Forever Summer: Hamptons***. Filmed last summer, Dockers, Blue Mar Hamptons and The Hamlet all make appearances on the popular Amazon Prime series. Trust us — they're better to experience in person than on a screen!

Did You Know?

That **Lil' Birdie** in Sag Harbor serves a six-course Michelin-style menu every week as part of their Sunday Supper Dinner Series. If you missed their wonderful winter ramen nights, now is your opportunity to dine like a don. You're in for quite the treat!

Live music can be enjoyed at **Sole East** on the weekends. On Saturdays, lounge poolside with cocktails and bar bites in tow as a DJ spins some tunes. On Sundays, the songstress Annie Trezza serenades patrons during brunch hours. It's delightful.

Food Quote:

"My mom made me two dishes: take it or leave it." ~ Stephen Wright

Got a restaurant news item or tip? Email us at dansfoodseen@gmail.com!

Recipe:

Chefs Randy Santos & Howard Anderson's Salmon Tartar

Ingredients
Yuzu Soy for Salmon Tartar (makes 4 quarts)
liight soy sauce - 4 cups
orange juice (fresh & zest) - 6 cups and zest
yuzu - 2 cups
sesame oil - 1 tsp.
ginger, grated - 1.5 tbsp.
orange ponzu, scallion, toasted sesame and crispy rice noodles

Raw salmon is diced and tossed with chives & shallots. Once tossed, press into a cylinder (ring mold) and served with an orange ponzu (yuzu, light soy sauce & orange juice, sesame oil & fresh grated ginger).

The salmon is topped with sliced scallions and toasted white sesame seeds, and fried rice noodles.

Contains: lily, sesame seed & sesame oil, gluten (soy)

ERIC STRIFFLER

RANDY SANTOS & HOWARD ANDERSON'S TARTARE

DAN'S TASTE: FOOD & DRINK

Something to Wine About: Rich Reds from Pindar Vineyards

BY LINDA DELMONICO PRUSSEN

Sometimes you just want a deep, dark, delicious red. Not a light-bodied, lyrical red wine. A bold, full-bodied red, layered with flavors, and silky tannins that can smooth out the rough edges of a challenging day, or week, or month, or year.

A wine buyer's first impulse would probably not be to check out the Long Island wine section in their local wine store. And it almost definitely wouldn't be to look for a Pindar wine. And they'd be wrong. Very wrong.

Pindar is one of Long Island's most iconic vineyards with wine lovers of all ages flocking there for their vast selection of wines. The winery is well known for their fun, affordable, and often sweet-leaning, or semi-sweet, or semi-dry wines. But, down at the bottom of their tasting menu are two wines that should be at the top of any wine lover's list, their 2019 Merlot Reserve and their 2019 Cabernet Sauvignon Reserve.

Let's start with the 2019 Merlot Reserve. This merlot is tempered with a small amount of three other noble grapes: 9.2% syrah, 1% cabernet sauvignon, 0.2% malbec. These small additions truly allow the merlot at 89.6% to sing. Lush notes of berry, spice and toast enhance this velvety wine. It can pair with steak, or a hearty Italian dish, but drinks beautifully on its own. In fact, drank on its own, this truly is a soul soothing red.

The next wine, Pindar's 2019 Cabernet Sauvignon Reserve, is an elegant, yet brawny expression of cabernet. This wine is 100% cabernet sauvignon full of both ripe and bright cherry, dark berry, and toasty vanilla flavors. Again, this is a wine that can be sipped on its own, but just slightly lighter than the merlot, still by no means light, it will pair wonderfully with steaks, barbecue, and hearty Italian dishes. Want to elevate a meal as simple as pizza? Enjoy it with a bottle of 2019 Cabernet Sauvignon Reserve.

Both the 2019 Merlot Reserve and the 2019 Cabernet Sauvignon Reserve retail for $35, and both are well worth it.

PINDAR RESERVE CABERNET SAUVIGNON

"Superior Sushi, One-of-a-Kind Steaks and Amazing Ambience..."
Dan's Papers

"Pore over the approachable steak menu skillfully curated by chef Scott Kampf and chef de cuisine Mark Fasciana while you sink blissfully into the refined supper club ambiance...."
Hamptons Modern Luxury

"The lively restaurant in the heart of Southampton provides impeccable dishes and a sensational atmosphere..."
Times Square Chronicles

"an array of prime meats and cooked seafood in a sophisticated atmosphere..."
Eater New York

"Union Sushi and Steak is exactly what the Hamptons has needed quite some time..."
East End Taste

"Union Sushi & Steak manages to fuse the energy of a supper club from the days of old with a modern ambience in a COVID-friendly atmosphere, as curtains adorn every table, providing a cabana-like dining experience while keeping everyone safe..."
Food & Wine

SUSHI · STEAK
UNION
@BOWDEN SQUARE
COCKTAILS

Open year round

40 BOWDEN SQUARE, SOUTHAMPTON, NY 11968
HAMPTONS MOST COVID FRIENDLY ENVIRONMENT
WWW.DINEATUNION.COM 631-377-3500

BRUNCH & DINNER

THE PRESTON HOUSE & HOTEL

428 East Main Street, Riverhead, NY
631.775.1550 RESTAURANT • 631.775.1500 HOTEL
thepreston house and hotel.com

The Preston House & Hotel offers brunch on Saturdays and Sundays from 11:30am to 2:30pm. Visit the website for dinner hours and menus.
Ask about staying the night in our luxury boutique hotel.

east end flavor

Discover the Restaurant at Baron's Cove, a classic All-American dining room offering elevated takes on beloved Long Island fare. Rooted in local connection, our award-winning Restaurant sources vegetables, fish, and meats from a variety of farmers and artisans across the East End and beyond.

view the menu at **BARONSCOVE.COM/DINING**

BARON'S COVE • 31 W. WATER STREET, SAG HARBOR • (631) 725-2100

The Weekly Winedown

with Six Corners

Orange Wine is the New Rose

By: Six Corners Fine Wines & Spirits

You may have seen it on a wine list or two. A bottle might have caught your eye while you were shopping at your local wine store. You could have even glimpsed it in a glass with its bright orange, amber, golden color; and thought to yourself, what in the world is that?! Well, it's orange wine and it has become all the rage. So, let's start off simple and explain what orange wine is.

Orange wine actually has nothing to do with the fruit. The term, "Orange Wine," was initially coined by a British wine importer by the name of David A. Harvey who was referring to white wines made with skin-contact.

Red wines are made with the most skin-contact giving them the deepest richest colors. Roses are made with some skin-contact giving them that quintessential rosy hue. White wines are made with no skin-contact leaving them absent of color. Orange wines are made from macerated white grapes, that have been exposed to grape-skins and seeds for a shorter period of time. The more time spent on the skins, the more opulent the color.

The process for making Orange wine can also differ slightly. Typically, Orange wines are made in two types of vessels; ceramic or cement as opposed to wood or stainless steel. There is also limited to no intervention during the winemaking process. Limiting additives will force the wine to undergo oxidation, which results in a nutty and almost sour aroma, similar to that of a fruity IPA. However, keep in mind that not all Orange wines are created equally, or with the same grapes even so each one will be very different.

In Italy, they call Pinot Grigio made with some skin-contact, "Ramato." This literally translates to the word, "auburn." Other grapes used to make Orange wine in this region include Friulano and Ribolla Gialla. Each grape will impart a different flavor on the wine, as well as, the time spent on the skins. This method was popularized in 1997 by vigneron, Josko Gravner, but the method has been used for thousands of years.

In fact, Archeologists recently discovered that Orange wine was being made as early as 6,000 BCE in the south Caucasus mountains of Georgia. The earliest winemakers would use Qveri, or clay amphora lined with beeswax, and buried them underground to keep the temperature regulated. Today this method is still used in Georgia to make these seductive spectral colored wines. Other regions know for great Orange wines include: Slovenia, France and even here on Long Island at Channing Daughters or Shinn Estate!

As for pairing food with Orange wines, that's where it starts to get tricky. Since Orange wines can be made with all different grapes, it is hard to nail down one specific flavor. Also, the aging process will also impart different tastes. A general rule that we like to use is that Orange wines pair best with foods that are just as big and bold, such as Ethiopian, Indian and Japanese cuisines.

Now that you have the facts, we hope you'll head to your local wine shop and give one a try! Orange 'ya glad that we have shed some light on this burgeoning category?

Countdown to Dan's Bubbles: Meet Chef Cédric Vongerichten

CÉDRIC VONGERICHTEN

BY RICHARD HEATON

Esteemed chef Cédric Vongerichten will be bringing his talent and impressive selection of seafood from Manhattan to The Hamptons when his restaurant, Wayan, participates in Dan's Bubbles at The Muses in Southampton on August 6.

This will only be his first time participating in the Dan's Taste Series presented by Yeildstreet, but his 20-plus year career in the food industry has been legendary. Originally from Thailand, Vongerichten would spend days in his father's kitchen before attending the Culinary Institute of America in Upstate New York.

Since then, his career has taken him around the world. He's worked for chefs across London, Barcelona, and Hong Kong, among others, before settling in Manhattan's Nolita neighborhood with the grand opening of Wayan in February 2019.

"I grew up around food," says Vongerichten. "I was exposed to the food industry and being in the kitchen ever since I was nine years old. I studied a lot and went to a cooking school to get where I am today."

Wayan is a French-Indonesian restaurant that offers an extensive menu with seafood and beverage options, with a heavy presence of Southeast Asian cuisine. Vongerichten started the restaurant with his wife Ochi, who he met while studying.

The establishment offers a large selection of small and large plates for both lunch and dinner, including octopus a la plancha, crispy baby squid, crescent duck, and lobster noodles. Two of their most popular dishes are the black pepper lobster noodle and chicken satay.

Wayan also offers brunch every weekend between 11:30 a.m. and 3:30 p.m. and has a beverage menu that features more than two dozen options ranging from beer and wine to cocktails and sake.

According to Vongerichten, one of the main concepts behind the restaurant is that you learn and experience new cuisine through travel and the places that he's visited over the years have all left their mark on Wayan in one way or another.

When it comes to this weekend's event, Vongerichten won't be pulling any punches and plans on serving one of Wayan's best, and most intricate dishes. He's positive that the dish and event will be a success.

"The theme is fried chicken and seafood and we're going to go in the direction of seafood, which I personally love," he says. "We're going to do grilled shrimp skewers served with a tomato-based chili sauce that has some lemongrass in it, it's very aromatic. Some ginger spice, garlic chips, and lime zest as well."

In addition to his time in the kitchen, Vongerichten enjoys sharing his talent with the world through his heavy presence on social media. He currently has 17,000 followers on Instagram where he shares images of delicious entrées from Wayan and Perry St. multiple times per month.

Wayan is at 20 Spring Street in Manhattan. For more information visit wayan-nyc.com

Dan's Bubbles will be held 7–10 p.m. August 6 at Nova's Ark, 60 Millstone Road in Water Mill. Visit DansTaste.com for tickets and more information.

SALT & LOFT

Salt & Loft serves seasonal New American cuisine specializing in seafood dishes.
The new menu features delicious food for lunch, brunch and dinner. Enjoy our signature cocktails, and a fine selection of local North Fork, California and European wines, and spirits.
Salt & Loft is a casual refined restaurant and provides a cozy ambiance within an open and lofty space. Enjoy dining and music on our outdoor Patio. Salt & Loft will elevate your Hamptons dining experience.
Come and create special memories with us.

145 Main Street • Westhampton Beach • 631.288.2000
saltandloft.com
@saltandloft Facebook

Saturday
August 27
6:30 - 10:00 PM

Under the Stars at HAMPTON RACQUET

172 Buckskill Rd,
East Hampton, NY 11937

Music and Dancing with Winston Irie and the Selective Security Band!

GALA CHAIR
Jean Shafiroff

HONORING
Ingrid Arneberg

IN MEMORIAM
Emily Levin
Co-founder
The Ellen Hermanson Foundation

THANK YOU SPONSORS

Julie Ratner, Ed.D
James Levin
HAMPTON RACQUET
Jay Eisenhofer
The Melissa Cohn Group
William Raveis Mortgage
Ann Ciardullo & Keith Green
HAMPTONS FASHION WEEK
Stony Brook Southampton Hospital
Bellissima
Autumn Chirlin & Lynne Chirlin
Jane Krieger & Neil Bersin
SAMSUNG
CATHY TWEEDY SAUNDERS
Edward Jones INVESTMENTS
Schneps
Dan's Papers
27east.com
THE EAST HAMPTON STAR
James Lane
WLNG 92.1 FM EAST END'S BEST MUSIC

HOST COMMITTEE

Stanley Baumblatt and Chaz Austin
Mercedes Barré-Williams
Robert Chaloner and Oscar Mandes
Constance Chen, MD (EHF Board of Directors) and Stephen Warren, MD
Ann Ciardullo (Vice President, EHF Board of Directors) and Keith Green
Melissa Cohn and Bill Harts
Iris and Jay Dankner
Jennifer Finkelstein and Robert Rafalski, MD
Amanda Star Frazer, Esq. (EHF Board of Directors) and Brian McDermott
Lee Fryd
Elena Gibbs
Anne Tschida Gomberg (Executive Director, EHF) and Michael Gomberg
John Graham
Monica Graham
Patti Kenner
Jane Krieger and Neil Bersin
Hope Klein Langer (EHF Board of Directors) and Lawrence Langer
Bridget LeRoy and Eric Johnson
James Levin (EHF Board of Directors)
Jackie Lowey and David Kuperschmid
Jessica Mackin-Cipro and Joe Cipro
Yubal Márquez Fleites
Demetra Mattione
JJ Merkey
Hugo Moreno (Treasurer, EHF Board of Directors)
Thuyen Nguyen (EHF Board of Directors)
Eileen Rappaport (EHF Board of Directors)
Jill Rappaport
Julie Ratner, Ed.D (President, EHF Board of Directors) and Sam Eskenazi
Dee Rivera (EHF Board of Directors)
Victoria Schneps
Iris Shokoff (EHF Board of Directors)
Cathy Tweedy (Secretary, EHF Board of Directors)
Jodi and Jack Wasserman
Christine and Jim Weinberg
Cathy and Norman Yohay

List information as of 7/26/2022

Tickets & More Info at
ELLENHERMANSON.ORG

THE ULTIMATE NYC VS. HAMPTONS SHOWDOWN

PARTICIPATING RESTAURANTS

BLUE SMOKE · GRILL HILL · GRIT · Gurney's · HUDSON · Austin's CHOP SHOP · MORGANS · SIDNEY'S

Dan's
Grill Hampton

PRESENTED BY Corona

8.5.22

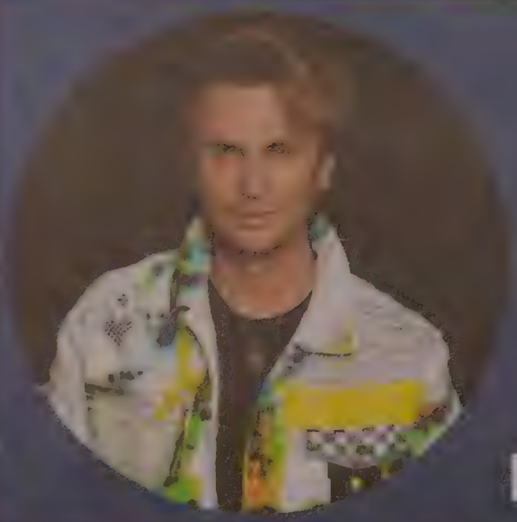

Dan's Taste
Yieldstreet

Signature Weekend

HOSTED BY FOODGOD

A FRIED CHICKEN, SEAFOOD & CHAMPAGNE AFFAIR

PARTICIPATING RESTAURANTS & BUBBLES

Dan's
Bubbles

8.6.22

SOUNDS BY
DJ JONATHAN PETERS

LIMITED ADMISSION
LUXURY
VIP
EXPERIENCE

TICKETS ON SALE NOW

DANSTASTE.COM

ANGELS ENVY · BARTON & GUESTIER · COSMO ROSA · Dan's Papers · DIME · FERRARI · FIVE PARK · Hard Rock · LeCroix · LEO WEILL · Listel · SSL · Tito's · VEUVE DU VERNAY · Suburban Propane · TALISKER · VITRA · Yieldstreet

Dan's GrillHampton: What's on The Menu August 5

BY JULIA ROCCA VIRNELLI

The menu has been released for the GrillHampton competition in which eight East End chefs go head to head against eight New York City pit masters at The Muses in Southampton on August 5.

All guests will have the opportunity to taste a variety of delectable grilled creations from chefs and then vote on which dish was their favorite during the event that is part of the 2022 Dan's Taste Series presented by Yieldstreet.

Here's w sneak peek at the menu:

North Fork Doughnut Company — Jimmy and Kelly Lyons

Caramel coffee cake doughnut, Oreo cookies and cream doughnut, chocolate frosted with sprinkles, strawberry frosted with sprinkles.

Morgan's Brooklyn Barbecue — Chef Cenobio Canalizo

Smoked Pork Ribs, Morgan's BBQ Sauce, and homemade cole slaw.

Backyard Barbecue Inc. — Chef Kenny Ware

Smoked Jerk Chicken Wings and house-made pickles.

Blue Smoke — Chef Bret Lunsford

Kansas City Spare Ribs, Blue Smoke Barbecue Sauce, and pickles.

Justin's Chop Shop — Chef Brian Szostak

Smoked Meatball, Bourbon BBQ Glaze, and southern-style slaw.

Hudson Smokehouse — Chef Kenneth McPartlan

Smoked Brisket Slider with pickles, pickled onions, and a drizzle of Hudson Sweet BBQ Sauce.

Green Hill Kitchen & Que — Chef Will Horowitz

Smoked pastrami brisket, cucumber, lobster jus, champagne mustard, and dill, served on a bun.

Sydney's "Taylor" Made Cuisine — Chef David W. Blydenburgh

House Marinated Grilled Skirt Steak served with tomato, onion, and an avocado salad.

Events by Peter Ambrose

Turf and Turf Taco- low smoked Chimichurri pork, coffee-rubbed brisket, topped with grilled kimchee, local hot pepper Harissa aioli, grilled avocado lime crema, on a flour tortilla. Served with a side of miso butter grilled Balsam Farm corn.

Grace & Grit — Chef Adam Kaufer

Pulled chicken slider with Alabama white sauce and spiy pickles.

Showfish at Gurney's Star Island Resort and Marina — Chef Doug Forgione

Butter andbeer-braised carnitas with adobo crema, pickled red onions, and cilantro in a flour tortilla.

Shmayley's — Chef Hayley Pierce

Peach cobbler with classic vanilla ice cream rolled with fresh peaches and pie crust topped with brown sugar sprinkle and whipped cream.

Genral admission tickets ($125) at 7:45 p.m., VIP tickets ($195) include early entry at 7 p.m. and a VIP lounge. And for an extra-luxe experience book a VIP Lounge Experience and enjoy 10 VIP tickets, a private lounge with bottle service. The bar will be stocked with Tito's, JAJA Tequila, Adamas Pisco Brandy, Angel's Envy, Wine, Corona beer, White Claw, LaCroix, mixers, garnishes and a cheese plate.

PETER AMBROSE DISPLAYS HIS TROPHY FROM GRILLHAMPTON

Local funk rock band Nonstop to Cairo will perform live.

The Dan's Taste Summer Series, presented by Yieldstreet, is hosted by Schneps Events, a division of Dan's Papers *parent company Schneps Media.*

GrillHampton will be held from 7–10 p.m. on August 5 at Nova's Ark, 60 Millstone Road in Water Mill. Visit DansTaste.com for tickets and info.

Hungry for more? Get tickets for Taste the Greats at The Mansion at Oyster Bay on October 20. Visit tastethegreats.com for more information.

Dan's Bubbles: What's on The Menu August 6

BY JULIA ROCCA VIRNELLI

The inaugural Dan's Bubbles event will feature the best bubbly beverages and the best fried chicken and seafood on the East End. This brand-new event kicks off on Saturday, August 6 and is part of Dan's Taste Signature Weekend presented by YieldStreet.

Here's a sneak peek at the menu:

Barbados Tourism Marketing Inc. — Chef Trevon Stoute

Spicy Rosemary & Mango BBQ Chicken on Aromatic Sweet Potato Cou-cou, finished with Garden Pesto Cream Charred Pineapple Salsa

Bajan Seasoned Prawn & Pumpkin Chowder finished with Seasonal Roasted Vegetables, Garbanzo and Spiced Crouton Bits

Clamity Janes

Stone Cold Clam Dip served in a natural Quahog Clam Shell with North Fork Potato Chips

Ellen's on Front — Chef Jennie Werts

Sweet Tea Brined Fried Chicken served with Hot Sauce, Honey Butter and Thai Basil on a Biscuit

Insatiable Eats Pastaria / Insatiable Eats Catering & Event Specialists — Chef Marco Barrila

Homemade Prosciutto Ravioli filled with Prosciutto Di Parma, Mortadella, Parmigiano Reggiano

Chicken Scarpiello (Chicken with Peppers, Potatoes, Sausage and a touch of Balsamico Di Modena)

Jing Fong — Chef Jin Ruan

Siu Mai Shrimp & Pork Dumpling (Open-Faced Dumpling in a Wonton Wrapper stuffed with Shrimp, Pork and Mushroom)

Kontiki and The Gallery Cafe — Chef Cheo Avila and Chef Ryan Barth-Dwyer

Korean Caramelized Gochujang Grilled Chicken Thighs with Gochujang Sauce and North Fork Bounty Pickles on Romaine Lettuce

Sel Rrose Oyster Bar — Chef Shawn Hewitt

Country Fried Chicken (Country Fried Chicken, Roasted Corn and Black Pepper Grits with Prosciutto Cream)

The Coop / Union Burger Bar — Chef Scott Kampf

Buttermilk Fried Chicken Lollipops

Wayan — Chef Cedric Vongerichten

Grilled Prawn, Terasi Sauce, Cilantro & Lime (Prawn, head on, on a stick and grilled over charcoal, served with Terasi Sauce and garnished with Ginger Spice, Lime Zest and Cilantro)

668 The Gig Shack / Little Fish — Chef Arden Gardell

Summer Squash & Swordfish Brochette (Local Summer Squash and Swordfish marinated in Orange Marmalade, Ginger and Thyme)

Desserts will be served by The Lobster Roll aka LUNCH / Andrea's Obsession Desserts, North Fork Chocolate Company and The Biscotti Company.

And there will be more from Chef Frank's Market, EHP Resort & Marina, Hen of the Woods, Paola's Restaurant, Ammirati's of Love Lane, Tavern On Wheels and North Sea Tavern

Genral admission tickets ($125) at 7:45 p.m., VIP tickets ($195) include early entry at 7 p.m. and a VIP lounge. And for an extra-luxe experience book a VIP Lounge Experience and enjoy 10 VIP tickets, a private lounge with bottle service. The bar will be stocked with Tito's, JAJA Tequila, Adamas Pisco Brandy, Angel's Envy, Wine, Corona beer, White Claw, LaCroix, mixers, garnishes and a cheese plate. DJ Jonathan Peters will be spinning music so guests can dance and mingle all night long.

The Dan's Taste Summer Series, presented by Yieldstreet, is hosted by Schneps Events, a division of Dan's Papers *parent company Schneps Media.*

Dan's Bubbles will be held from 7–10 p.m. on August 6 at Nova's Ark, 60 Millstone Road in Water Mill. Visit DansTaste.com for tickets and info

To the average individual, Estate Planning is so confusing that they end up doing nothing. At Burner Law Group, P.C., we educate our clients and give them an attorney they can trust so that they can rest easy with a sound Estate Plan.

Providing Elder Law, Estate Planning Trusts & Estates, and Real Estate solutions for 27 years

BURNER LAW GROUP, P.C.

East Setauket • Westhampton Beach
East Hampton • New York City
(631) 941-3434 • (212) 867-3520 • burnerlaw.com

OPEN FOR INDOOR AND OUTDOOR DINING
TAKE OUT AND LOCAL DELIVERY

OPEN EVERYDAY
FROM 9 am to 8 pm
BREAKFAST - LUNCH - DINNER

"The streets are so much cleaner since we started picking up the litterbugs."

Let Mickey pick it up so you do not have to

Mickey's Carting
Residential • Business • Commercial
631-668-9120

manna
at lobster inn

5 Inlet Road
Southhampton
NY 11968

Friday, Saturday, Sunday 11:30am-9pm
Monday - Thursday 12pm- 9pm

631-728-5555
mannarestaurant.com

Amazing Custom Creations for all Occasions

pure sugar inc.

5 Broadway, Amityville, NY 11701

631.608.8855

www.PureSugarInc.com

Pure Sugar Inc. is the Place to go for Creative & Unique Cakes, Pastries, Desserts & Sweet Treats

Beyond the Beaten Path

a designer's resource

Dania 20 PT SILVER

An Eclectic Boutique with a Mix of NEW and VINTAGE... including one-of-a-kind Artisan and Vintage jewelry, home furnishings and decorative items

HOLIDAY ART SALE

including the works of Picasso, Chagall, Modigliani and more

New Shipments of Unique Gifts arriving daily

(631) 325-2105

495 MAIN STREET, EASTPORT, NY 11941

JIM MY'S

THOSE THAT KNOW ... KNOW

Westhampton Beach

167 MAIN STREET

631-288-7000

Manhattan

150 E. 72ND STREET

646-905-8675

Dan's Papers

Danielle

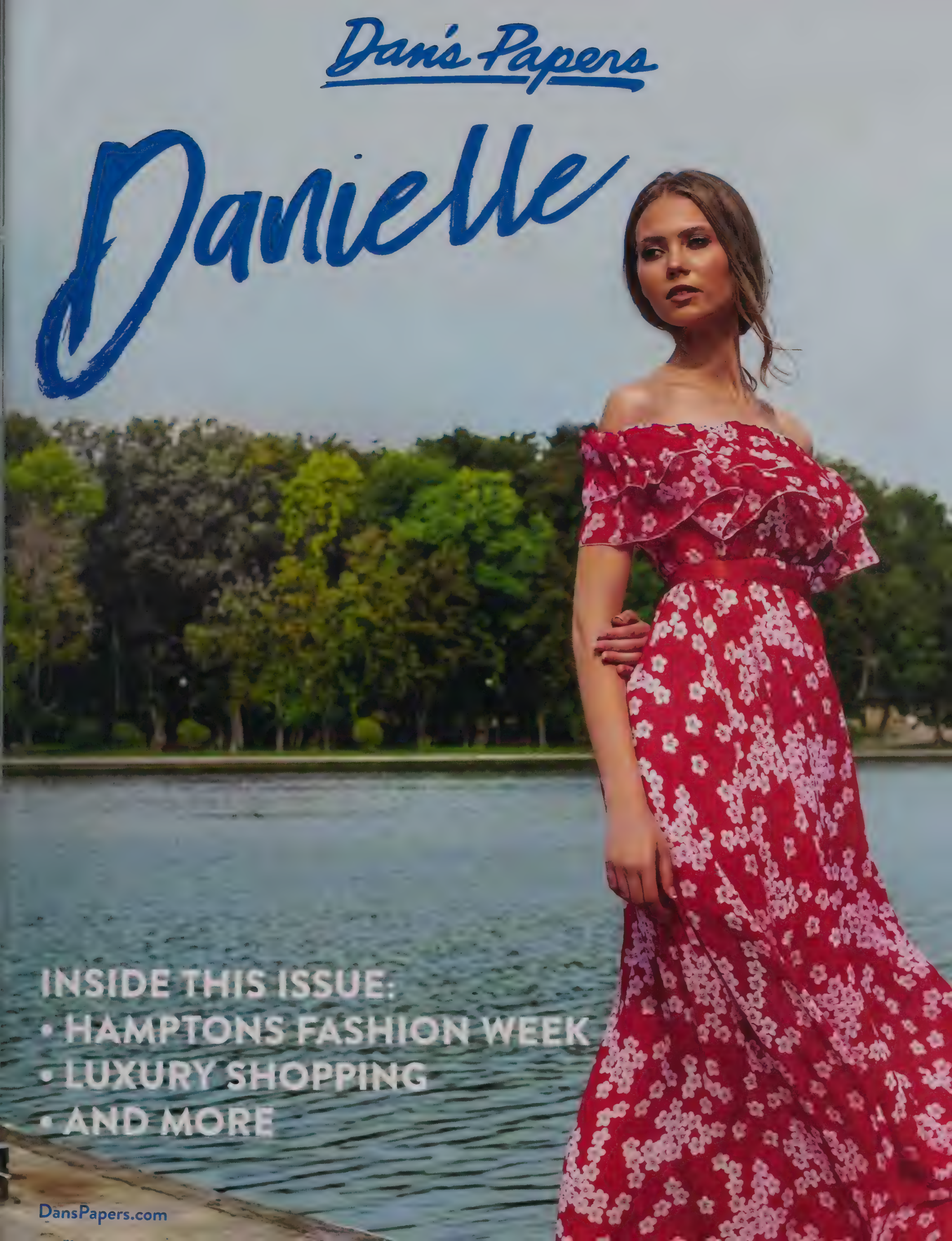

INSIDE THIS ISSUE:

- HAMPTONS FASHION WEEK
- LUXURY SHOPPING
- AND MORE

DansPapers.com

JADETRAU.COM

@JADETRAU

JADE TRAU

46 JOBS LANE SOUTHAMPTON NY 11968

MIXOLOGY

CLOTHING COMPANY

MIXOLOGY
WESTHAMPTON

148 Main Street
Westhampton Beach

SHOPMIXOLOGY.COM

@mixologywesthampton

FRANCES VALENTINE

WEAR WHAT MAKES YOU HAPPY

SAG HARBOR
78 Main Street, NY 11963
631-808-3315

SOUTHAMPTON
42 Jobs Lane, NY 11968
934-222-0049

WWW.FRANCESVALETINE.COM

THE PLACE

BRITISH TROOPS DOCKED

ROOSEVELTS FLOCKED

AND THE RAMONES ROCKED

Canoe Place, the East End's history-making icon, is back.
Come make some history of your own in our beautifully restored inn, epic event spaces and our luxuriously laid back bar and restaurant. For info and reservations, visit canoeplace.com.

CANOE PLACE

INN & COTTAGES

HAMPTON BAYS 1697

DANIELLE'S OBJECTS OF OBSESSION

Heat SEEKERS

BY BETH LANDMAN

1

2

3

1. BRITISH M KOMBUCHA SHAMPOO
Kombucha lovers, take note! Your adored effervescent healthy beverage has found its way into a detoxifying shampoo. The perfect PH vegan wash gently cleanses the hair and scalp, and not only leaves your mane stronger and shinier, but prevents shedding. It's paraben- and SLS-free, of course. *britishm.us*

2. CARELLE SPIRALLI GOLD AND DIAMOND DANGLE EARRINGS
The simple elegance of 18k yellow gold and diamonds can take you anywhere in the Hamptons. These dazzling danglers with a satin finish are available at Carelle's East Hampton shop. *carelle.com*

3. ROYCE & ROCKET CASTLE CLASSIC
Perfect for a week-long getaway, or for two people sharing a romantic weekend, this durable wheely has built-in shelves that stow flat and allow for ultimate organization. Customized packing cubes complete this portable wardrobe. *royceandrocket.com*

4. KAREN ROBERTS PERIWINKLE DRESS
Stand out among the flowy white crowd with this fitted periwinkle classic '50s sheath. Silver-and-rose-toned flowers sparkle on the muted background, which also comes in mauve. *karenrobertsnewyork.com*

5. NATUROPATHICA CHILL CHOCOLATE VINE RESTORATIVE EYE BALM
It feels very indulgent to slather something that looks and smells like chocolate pudding on your face, and the added plus is that it's rejuvenating. Chocolate vine, widely used in Korea, combats visible signs of aging, while avocado depuffs the area, niacinamide reduces fine lines, and light-reflecting babassu minimizes the appearance of dark circles. *naturopathica.com*

6. JADE TRAU ENVOY RIVIERA NECKLACE
A step beyond the tennis bracelet, this handcrafted regal neck adornment of 18k gold and a combination of round, brilliant cut and pear-shaped diamonds in Jade Trau's signature Alchemy setting, is a definite statement piece. *jadetrau.com*

7. NOKIA NOISE-CANCELLING EARBUDS
Tune out those chattering types on the Jitney with these new buds that cancel noise up to 25 decibels, It has up to five hours of playtime on a single charge, an ambient mode and Google Assistant. *nokia.com*

8. TOMMY BAHAMA ISLAND CAYS COLORBLOCK SWIMSUIT
You'll look like you were born to be at the beach in this nylon and spandex one-piece that comes in seafoam, aqua and navy, nautical blue and white, or sunset tones of orange and pink with a navy bottom. Targeted front panel compression hugs in the tummy and UPF 50 offers protection from the sun. *tommybahama.com*

9. VIA COQUINA ORTIGIA PAREO
Add Italian flair and a burst of color to a swimsuit or any casual outfit with this 100% cotton pareo, made by Ortigia in Como. The 20 inch by 47 inch piece, also available in blue, turquoise, red and perla (powder pink), can be found at Via Coquina's beautifully curated Sag Harbor shop. *viacoquina.com*

10. VERONICA BEARD INGA EMBROIDERED SKIRT
The raw silk mini is adorned with botanical embroidery and has embellished trim and a concealed back closure. Pair it with its matching jacket, or a simple tee or tank for a more relaxed look. *veronicabeard.com*

NATUROPATHICA
CHILL CHOCOLATE VINE RESTORATIVE EYE BALM
BAUME CONTOUR DES YEUX RELAXATION
4
5
6
7
8
9
10

Take this 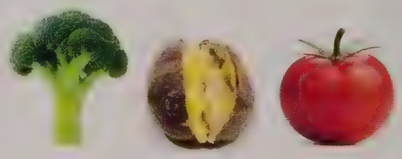

Not this

The benefits of a plant-based diet for your health

Lose Weight • Lower Blood Sugar • Improve Cholesterol Levels

Peggy Kraus, MA, CDCES, RCEP

Diet & Exercise Counselor

(631) 561-8995 peggy@peggykraus.com

peggykraus.com

Peggy Kraus COACHING

HAMPTONS FASHION WEEK RUN OF SHOW

HAMPTONS FASHION WEEK

Schneps

Dan's Papers

THANK YOU TO OUR PARTNERS

GRANDE COSMETICS
SOUTHAMPTON ARTS CENTER
Belvoir Farm
BOLD Swim
NestSeekers INTERNATIONAL
Gloria Lee
nicole miller
CESAR GALINDO
AMAZING WORLD REALTY
ALLÉGORIE
ORIGIN OF OCEANS SWIM
James Lane POST
The Hamlet Inn
Large and Company
the Golden Spear
True Serenity Tea BLACK INFUSIONS
Prahua Rainforest Grown Beauty
MY
PROJECT GREEN
STILL LANDING Prevents Stiletto Suffering
PICNIC PEONIES
wine365
DIRTY SHIRLEY SPARKLING CRAFT COCKTAIL
CLARA'S
m MARC BYNUM CONCEPTS
JOY MOY EXQUISITE • ORGANIC • SKINCARE
METABURNETT + CITIZEN-T
R|F REECE LAWCETT
gosili
equalshuman
Di Fiore
PORTOFINO DRY GIN
FEDORA LOUNGE SALON
BLOWOUTS INSPIRE CONFIDENCE
RENU 28
The Ellen Hermanson FOUNDATION
DeJesus Deli & Grocery
YouCam Makeup
FIVESTORY NEW YORK
BABOR ASK FOR MORE
MommaBear
SCHWARTZ ENTERTAINMENT MEDIA GROUP
RALPH LAUREN
MARC HARVEY BEAUTY
unsubscribed
LV Makeup Artist
SOCIAL LIFE magazine
THE COMPLETE BURGER
BELLA MAGAZINE
RUTA
MARCEL
MARINA
PARK
SCOTT PROTEIN
BACKYARD Barbeque
smartwater
GLACÉAU vitaminwater

SUSTAINABLE BRANDS

equalshuman

www.equalshuman.com
@equalshuman_movement

GARDEN TENT @ 2:30PM

Gloria Lee

Fashion Icon Award Recipient
Rising Star

www.glorialee.com
@glorialeellc

Accessories by:
DiFiore ALLÉGORIE

GARDEN TENT @ 2:30PM

PREMIERE OF HAMPTONS SWIM WEEK™

ORIGIN OF OCEANS

SWIM

www.originofoceans.com
@originofoceans

PROMENADE TENT @ 5:00PM

SORABYRD

www.sorabyrd.com
@sorabyrd

PROMENADE TENT @ 5:00PM

BOLD Swim

HAMPTONS
FASHION WEEK®

LUXURY LIFESTYLE EVENT

PROMENADE TENT @ 5:00PM

Tiffany Asamoah found her passion in creating unique solutions for underserved groups. As an African American women, she knows how important it is to have representation.

That's how BOLD Swim came about. BOLD Swim is an inclusive and sustainable brand. Designed for fit, comfort and versatility. Empowering you through a curated closet for a lifestyle in and out of the water. So you can be You. Be BOLD.

www.boldswim.com
@bold_swim

CESAR GALINDO

www.galindonyc.com
@galindonyc

PROMENADE TENT @ 8:30PM

Fashion Icon Award Recipient
Designer of the Year

Cesar Galindo is a self-taught celebrity fashion designer, stylist, entrepreneur, and first-generation Mexican-American Designer.

CONSTANCE WHITE

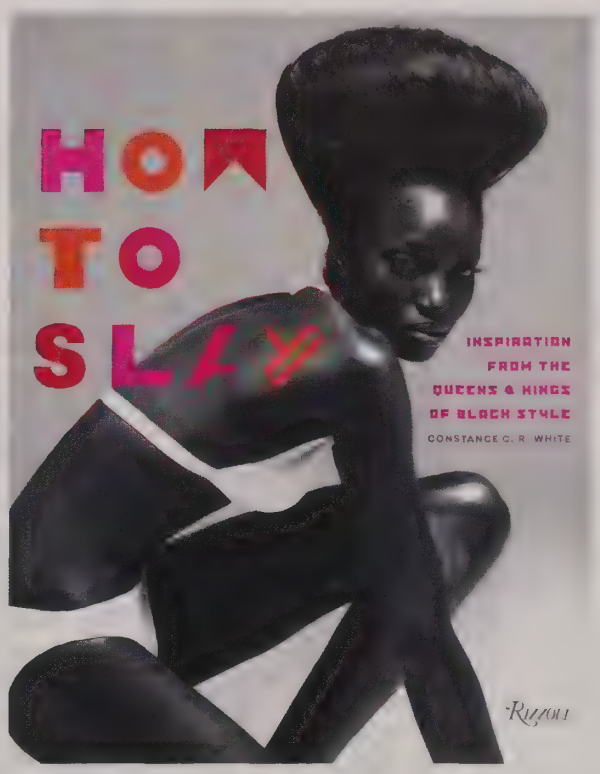

Fashion Icon Award Recipient
Fashion Media

Nicole Miller

PROMENADE TENT @ 9:00PM

CELEBRATING 40 YEARS IN FASHION

Nicole Miller is an American born designer, trained at both the Rhode Island School of Design and Ecole de la Chambre Syndicale de la Couture Parisienne in Paris.

Often inspired by film imagery and foreign culture, Nicole Miller sets trends with fashion's print and color elite. The Nicole Miller brand was launched in 1982 and became well known in the retail industry for popularizing the little black dress.

www.nicolemiller.com
@nicolemillernyc

Hamptons Fashion Week® Beauty Must Haves

Presented by Grande Cosmetics

Grande Cosmetics

GrandeMASCARA Conditioning Peptide Mascara

Condition While You Coat!

GrandeLINER Liquid Eyeliner with Lash Enhancing Serum

Eyeliner with long-term benefits!

GrandeLASH™-MD Lash Enhancing Serum

One Swipe Wonder!

GrandeFANATIC Fanning & Curling Mascara

Your #1 Lash Fan

GrandeLIPS Hydrating Lip Plumper

Instantly plump lips

GrandeLIPSTICK Plumping Lipstick

Plump from the Core

GrandePOP Plumping Liquid Blush

Get Cheeky!

GrandeGLOW Plumping Liquid Highlighter

The Perfect Plump-n-Glow!

Belvoir Farm

Crafted by Nature

SCAN TO ENJOY

WWW.BELVOIR-FARM.COM

@BELVOIRFARM_USA

@BELVOIRUSA

HAUTE HOMES IN THE HAMPTONS

Q&A WITH YALE FISHMAN OF AMAZING WORLD REALTY

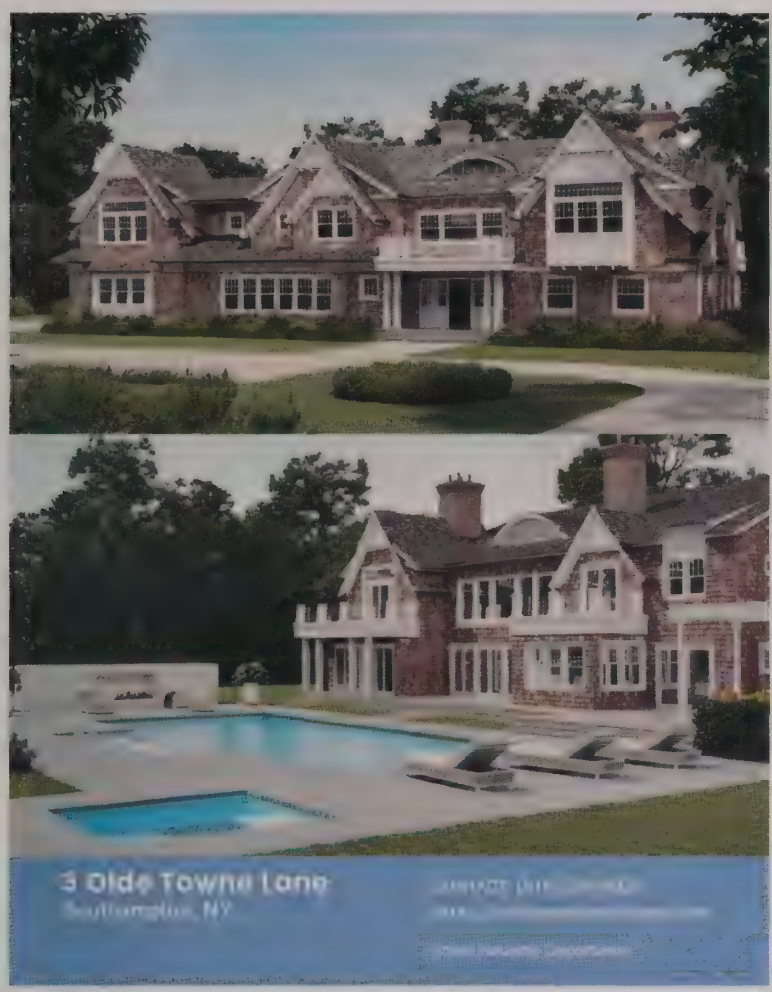

Hamptons Fashion Week® 2022 is partnering with **Nest Seekers International** and **Amazing World Realty** to bring a special experience to the event. Yale Fishman of Amazing World Realty talks a little about what we can expect and the amazing properties he manages.

You are a sponsor for Hamptons Fashion Week®. Tell us a little more about what we can expect being hosted at this New Home?

You will enjoy a sumptuous healthy breakfast in this beautiful home surrounded by the natural beauty of the Hamptons greenery and the outdoor pool entertainment area. The amazing Art and glass designs accentuate the soaring ceilings of the Great room and spacious kitchens.

Tell us more about this property and what is so special compared to other homes?

The proximity to the beach and Village of Southampton make 145 Wicapougue Rd a unique and desirable home. A short stroll to the Center of Southampton village and one can dine at their favorite Restaurants. A few blocks to the beach and one can enjoy fun with the entire family. The extraordinary multi-level outdoor entertainment and party area around the pool allows for family enjoyment and fun parties. The huge lawn and ball fields provide not only a beautiful view, but great athletic opportunity.

Share a bit about a few of the other properties your company has.

3 Old Town Lane, Southampton provides 2 acres of luxurious living with a tennis court, a pool house, and an outdoor kitchen and pergola. The 24-foot soaring ceilings provide truly a grand entrance. The gym, golf simulator, and entertainment area enhance the enjoyment of this special home. The 9 bedrooms accommodate a large family and friends. Of course, being near the beach and Village in one of most coveted streets make this a unique custom home.

Who is the perfect home owner for this property?

Each of our properties can be perfect for a family with kids, Grandparents with adult children or young people. It literally suits all generations.

Who can potential buyers contact for Tours?

Michael Rapps office 631-350-5327, cell 516,256-9025 or sales@amazingworldrealty.com

NestSeekers
INTERNATIONAL

AMAZING WORLD REALTY

SCOTT'S PROTEIN BALLS

www.scottsproteinballs.com

BACKYARD INC. Barbeque

www.bbqonthemile.com

RUTA
OAXACA

www.rutaoaxacamex.com

DeJesus
Deli & Grocery

www.dejesusdeligrocery.com

wine365

www.wine365.com

PORTOFINO
DRY GIN

www.portofinogin.com

THE COMPLETE BURGER™

www.thecompleteburger.com

MARC BYNUM CONCEPTS

www.marcbynumconcepts.com

THANK YOU TO OUR PARTNERS

HAMPTONS FASHION WEEK

Schneps

Dan's Papers

GRANDE COSMETICS

SOUTHAMPTON ARTS CENTER

BOLD Swim

CESAR GALINDO

Belvoir Farm

Gloria Lee

nicole miller

AMAZING WORLD REALTY

The Hamlet Inn

James Lane POST

ORIGIN OF OCEANS SWIM

NestSeekers INTERNATIONAL

Prahua Rainforest Grown Beauty

True Serenity Tea

ALLÉGORIE

Liege and Company

wine365

PROJECT GREEN

MY

equalshuman

BLACK INFUSIONS DIRTY SHIRLEY SPARKLING CRAFT COCKTAIL

STILL STANDING. Prevents Stiletto Suffering

PICNIC PEONIES

JOY MOY EXQUISITE • ORGANIC • SKINCARE

MARC BYNUM CONCEPTS

FEDORA LOUNGE SALON

METABURNETT + CITIZEN-T

CLARA'S CLINICAL GRADE HEALTHY GLOWING SKIN

R|F REECE FAWCETT

gosili

the golden spear Cafe

DiSiore NEW YORK

hidden gem

PORTOFINO DRY GIN

The Ellen Hermanson FOUNDATION

MommaBear™

BABOR ASK FOR MORE

smartwater

YouCam Makeup

FIVESTORY NEW YORK

GLACÉAU vitaminwater

BLOWOUTS INSPIRE CONFIDENCE

RENU 28

THE COMPLETE BURGER EAT COMPLETE WITHOUT MSG

MARC HARVEY BEAUTY

DeJesus Deli & Grocery

unsubscribed

RALPH LAUREN

LV Makeup Artist

RUTA

SEMG SCHWARTZ ENTERTAINMENT MEDIA GROUP

SOCIAL LIFE magazine

BELLA MAGAZINE

MARCEL

MARINA

PARK

SCOTT'S PROTEIN BALLS

BACKYARD Barbeque

RESULTS REQUIRE REPETITION

CREATE YOUR PATH TO WELLNESS

Design a 3 Treatment Package & Save 15%
Achieve YOUR Goals

Prepare for summer with **EMSCULPT®**, **REJUV SMILE™**
PROFESSIONAL TEETH WHITENING and **FLOWPRESSO**

Boost your health and wellness with a series of customized **REJUV DRIP™ IV** treatments.

Relax and recharge with a series of **FLOWPRESSO** treatments.
Clinical studies showed **FLOWPRESSO** to be more effective than a traditional massage for healing.

DESIGN YOUR PACKAGE OF 3 TREATMENTS AND SAVE 15%

REJUV DRIP™ IV Infusions to address specific imbalances for recovery, wellness, weight loss and immunity. Customize your treatment for increased energy and detox.

FLOWPRESSO Encourages healing and reduces chronic inflammation, improves sleep, reduces cellulite, assists with weight loss, and improves the recovery process.

EMSCULPT® to build muscle and tone immediately strengthen your core musculature while sculpting abs, glutes, arms and legs. 30 minutes = 20,000 crunches.

REJUV SMILE™ PROFESSIONAL TEETH WHITENING Our patented Brighten & Balance® technology safely whitens teeth up to 3-shades lighter in an hour.

rejuvenation
HEALTH

REJUV-HEALTH.COM

NATUROPATHIC MEDICINE • BIOLOGIC RESTORATIVE DENTISTRY
ACUPUNCTURE • REJUVDRIP™ • FLOWPRESSO • EMSCULPT

56 The Circle, East Hampton, NY 11937 **631.907.2400** | info@rejuv-health.com

KAREN ROBERTS
NEW YORK

A Collection of Classic Sheath Dresses Made From The Most Beatiful Fabric Imported From Around The World

Now Open in New York City
990 Lexington Avenue
Between 71st and 72nd Streets

karenrobertsnewyork.com

Ecru Blossom $650

Shopping Danielle and Hamptons Fashion Week

BY TREASHURE LEWIS
& RICHARD HEATON

GETTY IMAGES

This issue of *Danielle* is particularly fashion-forward with the emphasis on Hamptons Fashion Week August 5–7. With so many fabulous luxury brands, labels and designers featured — as well as other brands that can make you feel good inside and out — you're probably wondering where on the East End you can shop them. We've got you covered.

New York correspondent **Angelika Ahrens** wrote the book on stress relief (literally), and she also offers more personal stress relief yoga workshops, as well as training for interview and social media jitters. Find out how to become more focused, less stressed at angelikaahrens.com.

Belvoir Farm, founded in 1984, provides premium soft drinks, crafted with nature. Their sparkling drinks are delightful refreshments, each made using simple, carefully selected ingredients. Refreshments from Belvoir will be provided at this year's Hamptons Fashion Week, and can also be found at belvoirfarm.co.uk for future purchases.

BOLD Swim is an inclusive and sustainable swimwear brand that is designed to provide, style, comfort and empowerment. They use Amni Soul Eco as their fabric, which has enhanced biodegradability that reduces the environmental impact and the amount of waste left to future generations. Items can be purchased through equalshuman.com, and all purchases give customers the opportunity to be a part of their eco-drive community and plant trees.

The site of America's oldest inn, the newly restored **Canoe Place** features an inn, cottages, pool and gardens that are classic but cool, chic without being slick, and incredibly luxurious. Find it on the Shinnecock Canal at 239 East Montauk Highway, Hampton Bays, and at canoeplace.com.

Carbon38 has curated a thoughtful collection of clothing, footwear, accessory and fitness equipment brands, as well as its exclusive branded label that effortlessly pairs function and fashion. Their Hamptons boutique is located at 2424 Montauk Highway, Bridgehampton, and their online store is carbon38.com.

Cesar Galindo is a self-taught designer, originally from Houston, Texas, and now based in NYC. He is known for his unique patterns and designs, and he is a go-to designer for costume and celebrity performance apparel. His designs will be featured at this year's Hamptons Fashion Week. This year he is to receive the Trendsetter of the Year Award.

Chic Beauty is a spa in Southampton that offers manicures, pedicures, facials, nail repair and other services. It's located at 22 Nugent Street, Southampton, and can also be found at chicbeautystudios.com.

Constance White is an award-winning fashion writer whose main mission is to provide empowerment to women with her words. Her latest work, *How to Slay*, which is available in stores now, takes readers along an inspirational journey through Black fashion in America from the 20th century to the present. White will receive the Fashion Media Award at Hamptons Fashion Week.

Equalshuman is a sustainable brand formed to spread love, kindness and positivity. The collection, based in Southampton, provides cargoes, dresses, skirts, t-shirts and other one-of-a-kind apparel. Their apparel can be purchased at equalshuman.com, and their newest collection will debut at Hamptons Fashion Week.

Frances Valentine is a New York-based modern lifestyle brand that specializes in jewelry, shoes, handbags and other apparel. It can be found at 42 Jobs Lane, Southampton and 78 Main Street, Sag Harbor, and also at francesvalentine.com.

Garcia Jewelers is a specialty jewelry brand that offers a variety of fine jewelry, handbags and clothing. They can be found at 77 Main Street, Westhampton Beach.

Gloria Lee is a designer who creates incredibly elegant and romantic dresses that women can wear from day to night. The sustainable brand's goal is to help decrease greenhouse gas emissions, combat desertification and produce products responsibly. Her designs can be retrieved through her site, glorialee.com, and her newest collection will debut at this year's Hamptons Fashion Week, where she will receive the Rising Star Award.

Alicia Grande is the brains behind **Grande Cosmetics**, a beauty line committed to coming up with innovative cosmetics, serums and conditioners. Products within her line have won over 15 awards in the beauty industry so far, deeming it a staple beauty brand. This year, Hamptons Fashion Week has partnered with Grande Cosmetics to share this year's hottest beauty trends. Her cosmetics can also be found at grandecosmetics.com.

Dealing in diamonds for a decade, jewelry designer **Jade Trau** is breaking the rules of the fine jewelry industry with designs that push boundaries and grant their wearer a newfound sense of authentic individuality. Her flagship store is located at 46 Jobs Lane, Southampton, and her designs can also be viewed at jadetrau.com and by appointment at her NYC studio.

Karen Roberts is a designer of specially made day dresses and more, all of which can be shopped at karenrobertsnewyork.com or at their NYC location.

Laviano was created by sisters Chelsea and Halie Laviano to showcase the classic artistry of fashion with innovative modern interpretations that push technical boundaries. Their boutique is located at 77 Jobs Lane, Southampton, and their site is lavianodesignstudio.com.

London Jewelers is a luxury store that specializes in watches, jewelry and giftware. They can be found at 2 Main Street, East Hampton and 47 Main Street, Southampton, as well as at londonjewelers.com.

Mixology is a women's clothing store launched in 2009 that has since established itself as one of New York's most popular fashion hubs. Its mission is to inspire confidence and boldness through creative womenswear. Their newest collection features an exclusive Southampton tote bag, which viewers can purchase at their 148 Main Street, Westhampton Beach location and at shopmixology.com.

Nicole Miller is an American fashion designer who skillfully drapes silhouettes to achieve a natural body consciousness that is both sensual and zestful. She founded her brand in 1982 and has been a staple within the fashion industry ever since. Her designs can be found at nicolemiller.com. Her much-anticipated new collection will be shown at this year's Hamptons Fashion Week event, where she is to receive the Designer of the Year Award.

Organic Edge is a wellness center that specializes in colon hydrotherapy and cryotherapy. They're located at 2 Montauk Highway, Water Mill and have a website at yourorganicedge.com.

Origin of Oceans was inspired by founder Kathleen Bily's adventurous travels and the influential women in her life. Her high-quality swim brand, based in Southampton, features unique prints and designs that are perfect for one's summer wardrobe. Origin of Oceans is committed to raising awareness and supporting efforts to clean our oceans and beaches. The swimwear can be purchased through originofoceans.com, and will be featured at Hamptons Fashion Week's Hamptons Swim Week show.

It's not easy to look good when you don't feel good. **Peggy Kraus** has worked with thousands of people dealing with diabetes, obesity, high cholesterol and blood pressure, and more, coaching them toward a healthier lifestyle. She is based out of Southampton Osteopathy at 349 Meeting House Lane, Southampton, but has her own coaching website at peggykraus.com.

Rejuvenation Health offers a biological approach to advanced health and lasting beauty through oral care. The East Hampton office is located at 56 The Circle, and more information is available at store.rejuv-health.com.

Tiana Rose is a hair salon that offers services including haircuts, texturing, color corrections and more. It can be found at 617 Hampton Road, Southampton and at vagaro.com/tianarosesalon.

Via Coquina is an emporium that specializes in Mediterranean items including jewelry and fashion, as well as home and kitchen items and accessories. Located in Sag Harbor, they can be found at 26 Madison Street, and also at viacoquina.com.

LAVIANO

SOUTHAMPTON

WOMENSWEAR, CUSTOM, ACCESSORIES & MORE

77 JOBS LANE
SOUTHAMPTON, NY

631-488-4489

WWW.LAVIANODESIGNSTUDIO.COM

Tiana Rose

Hair Salon

The Tiana Rose Salon is the newest upbeat salon!

Specializing in Men's & Women's Haircuts,
Keratin Treatments & Goldwell Master Colorist

Our goal is to create an uplifting atmosphere where you can relax.
Call to schedule an appointment and come visit us for a very special experience!

Tiana Rose Salon

609 Hampton Rd, Suite 5 Southampton, NY 11968 • Call or Text: 631-332-3030

IN RECOGNITION OF YOUR SUPPORT, A DOLLAR FROM YOUR SERVICES WILL BE DONATED TO HELP PEOPLE IN PLACES LIKE UKRAINE, HAITI, YEMEN AND BEYOND.

Garcia

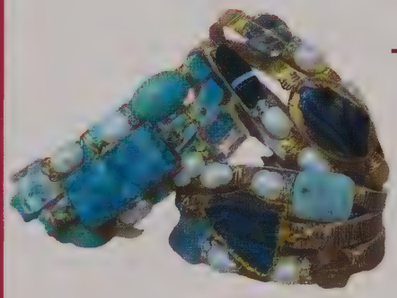

THE **JEWEL** OF
WESTHAMPTON
BEACH

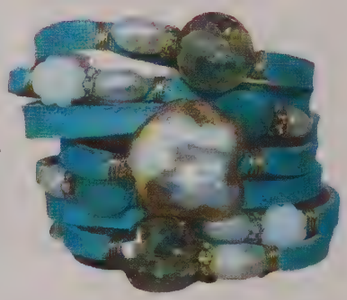

77 MAIN ST, WESTHAMPTON BEACH

631-288-1368

OPEN 7 DAYS A WEEK

chic beauty

MED SPA

Time to be beautiful

Experince the VIP treatment at our luxury spa In the heart of Southampton

- Nail Spa
- Lash extensions
- Microblading
- Hydrafacial
- Laser hair removal
- Laser Tatto removal
- Cellulite reduction
- Facials
- Waxing

Tel 631 259 3542 · www.chicbeautystudios.com

22 Nugent St, Southampton NY 11986

Stress relief and healthy back

After working in the TV news industry for more than 20 years I devoted my life to teaching anti-stress techniques, yoga & qigong. I share my strategies including simple exercises, breathing techniques, positive thinking, what foods to eat (and avoid), and more with my students. You will learn a wide variety of anti-stress tips that are quick and easy to understand and incorporate into your daily routine.

- In-home training or outdoor sessions
- Private, in groups or via zoom

Get in touch for the quick path to a clear mind

angelika@angelikaahrens.com | www.angelikaahrens.com

Bringing you the Cutting Edge
Body you desire, Naturally.

Colon Hydrotherapy
Emsculpt
Infrared Wellness Pod
Peptides
Targeted Cryotherapy

2 Montauk Highway, Suite 2
Water Mill
yourorganicedge.com
631-488-4086

via coquina

Artisan treasures from the Mediterranean and beyond

26 Madison Street, Sag Harbor | viacoquina.com

LONDON JEWELERS
CELEBRATING **20 YEARS**
IN SOUTHAMPTON!

LONDON
JEWELERS *since* 1926

SOUTHAMPTON • 47 MAIN STREET • 631.287.4499

LONDONJEWELERS.COM

Schneps

Dan's Papers

POWERLIST

Of the East End

Schneps Media names the most influential movers and shakers on the East End to the Dan's Power List of the East End

JUNE 30, 2022

DANSPOWERLIST.COM

THANK YOU TO OUR
CORPORATE PARTNERS

Dan's Papers POWERLIST Of the East End

PowerList of The East End Celebrated

On Wednesday July 20, Schneps Media, publishers of Dan's Papers, Behind the Hedges, Long Island Press and Noticia honored the Power List of the East End. The Event at Giorgio's Baiting Hollow was an opportunity for celebration and networking as the honorees and their guests enjoyed a high energy, "ultimate networking" and celebratory night.

Learn about those from the 2022 Dan's Power List of the East End at danspowerlist.com. 100% of the evenings raffle proceeds will go to support Heart of the Hamptons.

Learn more about our upcoming events at SchnepsEvents.com or email DMattone@SchnepsMedia.com to nominate, attend or sponsor an upcoming event.

Photography by Ralph de Pas.

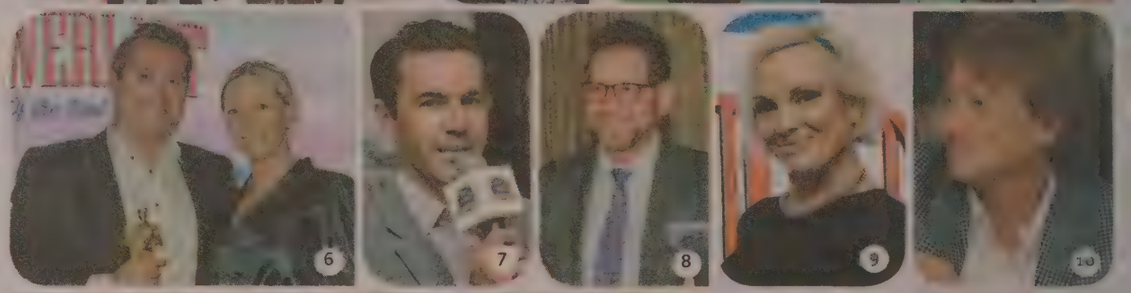

1. This year's Dan's Papers PowerList Honorees
2. POWER TEAM- George Regini, Jr. and Nicholas Cascio
3. Ari Ackerman, Miami Marlins & Bunk1.com with his wife Lauren Ackerman
4. Dr. Yvette Aguiar, Town of Riverhead, Supervisor & Police Commissioner
5. Andrea Anthony, second from left, The Lobster Roll, with friends and family
6. Carl Benincasa, The Benincasa Group with Mary Massey
7. James Bissett, Absolute Property Care
8. Michael Bonakdar, Jake's 58 Casino Hotel
9. Vincenza Carovillano, BE[YOU]TIFUL
10. Roy Dalene, Telemark Inc.
11. Andrea McCafferty and Kat O'Neill, The White Room Gallery, Joan MacNaughton, Schneps Media, Alethea Damianos, Pindar Vineyards
12. Bryan Drago, Twomey, Lathan, Shea, Kelly, Quartararo & Dubin LLP
13. Ian Duke, Southampton Social Club
14. Jordan Edwards, Mixology Clothing Company
15. Zach Erdem, center, 75 Main Group, with guests
16. Wendy Federman, Foolish Mortals Productions with Nicole Tunick
17. Brian Finnegan, Todd Shapiro Associates Public Relations
18. Joseph Gurrera, Citarella with his wife Yusi
19. Hon. George Hubbard Jr., Mayor of Greenport Village
20. Aleksandra Kardwell, Hamptons Employment Agency
21. Mark Kravietz, ALINE Wealth
22. Frances Kweller, Kweller Prep Tutoring Hamptons with her daughters and Victoria Schneps, Schneps Media
23. Frank MacKay, WABC Radio-Long Island Division
24. Robert Misseri, center, with the Paws of War team
25. Adrianna Nava, Hamptons Market Data & Compass
26. Joy Pak, Sun River Health and her husband Sang Pak, MD, Stony Brook Southampton Hospital
27. Anthony Pancella III, Suffolk OTB, Demetra Mattone, Schneps Media, Manny Vilar, Accabonac Strategies LLC
28. Alexandra Ponzini, accepting on behalf of her mom, Jennifer Ponzini, Saunders Real Estate
29. Dan Rattiner, Founder of Dan's Papers with Victoria Schneps, Schneps Media
30. Jack Richardson, Serhant
31. Dee Rivera, DCG Media Group, and guests
32. Rabbi Marc Schneier, The Hampton Synagogue, Hon. Anthony Palumbo, NYS Senator and Manny Vilar, Accabonac Strategies LLC
33. Lewis Shenker, Gringer Appliances with his wife Arline
34. Charlotte Smilovich, center, Cohen's Fasion Optical and guests
35. Jonathan Tibett, second from right, ABC Stone with friends and family
36. Dr. Errol Toulon Jr., Sheriff, Suffolk County with his wife Tina
37. Zachary Tunick, Douglas Elliman, with his wife Nicole
38. Marci Waterman, Esq. SterlingRisk Insurance, Lloyd Singer and Pauline Dana

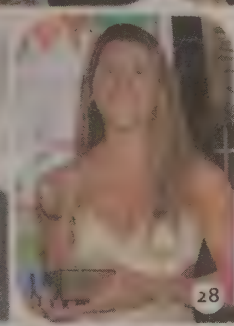

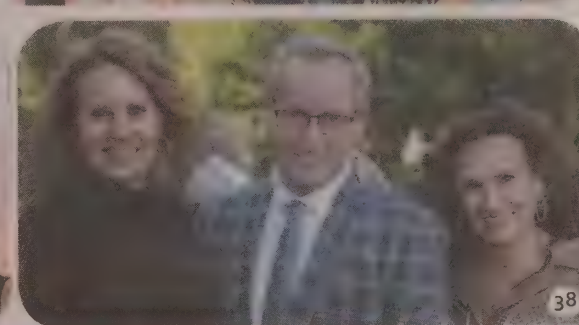

THANK YOU TO OUR CORPORATE PARTNERS

DCG GROUP MEDIA
CONTEMPORARY FINE ART THE WHITE ROOM GALLERY
Citarella
STERLINGRISK
Douglas Elliman
SAUNDERS A HIGHER FORM OF REALTY
Stony Brook Southampton Hospital
Giorgio's BAITING HOLLOW
Pindar VINEYARDS
RK RYAN T. KESSNER ARCHITECT, P.C. WWW.RTKESSNER.COM
Jake's 58 Casino Hotel
SUFFOLK OTB
SOUTHAMPTON SOCIAL CLUB
MIXOLOGY CLOTHING COMPANY
75 MAIN

Dan's Papers POWERLIST

POWERLIST

ARI ACKERMAN

FOUNDER, BUNK1.COM
PARTNER, MIAMI MARLINS

Ari Ackerman is a successful serial entrepreneur, strategic investor and philanthropist. Ackerman's role in his business ventures include strategic development, growth, and overall management. His entrepreneurial history includes being the Founder and Chief Executive Officer of Bunk1.com.

Ackerman grew up in New York City and received his undergraduate degree from Duke University and an MBA with honors from Northwestern University. His philanthropic endeavors included serving on multiple boards such as the JCRC, AIPAC, Hillel, UJA-Federation of NY and he was recently elected as the NYL Cabinet Co-chair for the Jewish Federations of North America.

One of Ackerman's recent entrepreneurial ventures is Tribe, a unique dating app that facilitates meaningful connections for Jewish singles.

DR. YVETTE M. AGUIAR

TOWN OF RIVERHEAD
SUPERVISOR & POLICE COMMISSIONER

Dr. Yvette M. Aguiar serves in dual positions as Supervisor and Police Commissioner of the Town of Riverhead, New York, having the distinction of becoming the first Latina in Suffolk County elected to the office of Town Supervisor in 2019.

After a 20 year career in law enforcement, Dr. Aguiar retired from the NYPD Counterterrorism Division in 2003. In 2011, Dr. Aguiar received a Doctorate in Business Administration, adding to an MPA in Public Administration and B.S. degree in Criminal Justice, from John Jay College of Criminal Justice.

Dr. Aguiar is a member of the Riverhead Lions, Elks and Moose clubs, and volunteers her time as a "Puppy Raiser" for the Guide Dog Foundation in Smithtown, New York.

Dr. Aguiar lives with her husband Paul, in the hamlet of Riverhead, New York.

ANDREA ANTHONY

CO-OWNER
THE LOBSTER ROLL

Andrea Anthony is the Co-Owner of The Lobster Roll Restaurant-aka LUNCH/Amagansett NY. (for over four decades) and has launched a second Lobster Roll year-round location with her three partners in Southampton. Anthony co-authored the Cookbook: ("The Lobster Roll and other pleasures by the beach").

She is a former Restaurant Management Professor: (Nassau Community College, New York Institute of Technology, and SUNY Farmingdale).

Anthony hosted the cooking show entitled "Eat, Drink and Bake with Anthony," which aired on the Optimum Altice network for two seasons.

She has three sons and two grandchildren. Cooking is her passion!

STORM ASCHER

FOUNDER
SUPERPOSITION GALLERY

What has been your best moment in business?

Reinvigorated the Black & Indigenous community of Sag Harbor through art with our four year anniversary benefit exhibition RESILIENCE at the Eastville Museum. Connecting the past with the present in order to inspire the future.

What is your secret to success?

There's a saying you are the people you surround yourself with, so I've been keeping my circle really big in Order to continue shifting and being inspired.

Who inspires you?

Dr Georgette Grier Key of ECHS inspires me because of her relentless determination to speaking and teaching the truth of the past of the East End.

HON. STEVE BELLONE

COUNTY EXECUTIVE
SUFFOLK COUNTY

Steve Bellone was first elected Suffolk County Executive in 2011, representing the more than 1.5 million people who call Suffolk County home. Steve's top priorities have always been to protect taxpayers and keep our communities safe. Under his leadership, Suffolk has made historic strides in reforming government, promoting economic development, protecting our water quality, and improving public safety.

Suffolk County has been recognized as a regional leader in government efficiency, and received numerous awards from the National Association of Counties (NaCo) for its "Smart Government" initiatives.

Steve is a graduate of North Babylon High School and he earned a Bachelor of Arts degree at Queens College in 1991.Bellone earned his Juris Doctorate from Fordham University and was admitted to the New York Bar in 1999.

CARL BENINCASA

MANAGING PARTNER
THE BENINCASA GROUP

What has been your best moment in business?

Opening up my own firm. For years I worked for government agencies and large private companies. I learned from some incredible leaders and developed great relationships.

What is your secret to success?

Accessibility. I appreciate the importance of a healthy work/life balance, but spending a few minutes talking to a client on a Saturday or responding to a Sunday email makes a big difference.

Who inspires you?

My Father has always had a huge impact on me. We lost him ten years ago this summer, but the example he set has an effect on me every day. He was devoted to serving others, both in business and the charitable organizations and endeavors to which he committed himself. Simply put, he was an incredibly good person and I try to live up the example he set.

HOME RUN!

Bravo to
Ari Ackerman,
Partner,
Miami Marlins and
Founder,
Bunk1.com

For being on the
Dan's Papers
PowerList of the
East End

BUNK1

SUPERPOSITION

Superposition Gallery | 4 Year Anniversary
in honor of Eastville Community Historical Society

RESILIENCE July 4 - September 30, 2022
139 Hampton St Sag Harbor, NY 11963

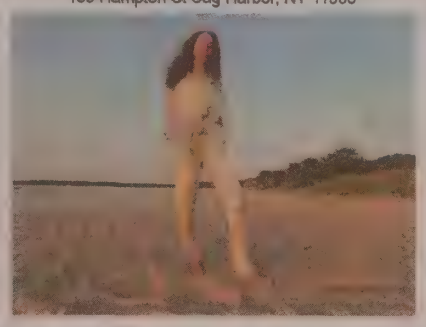

Congratulations to our founder Storm Ascher on making the Powerlist!

superpositiongallery.com
@superpositiongallery

THE BENINCASA GROUP

Real Estate & Land Use Attorneys

CONGRATULATIONS
TO THIS YEAR'S
HONOREES!

631.500.9595
BenLegalGroup.com

JAMES BISSETT

President
Absolute Property Care

ABSOLUTE

James Bissett is the proud owner of Absolute Property Care and a licensed real estate professional. He specializes in residential real estate, concierge services, and management for residential and commercial properties. As a well-respected entrepreneur, he has a gift for encouraging positive growth in his employees and maintaining a spirit of perfection in projects large and small.

After starting his career over 15 years ago with his partner running an exterior cleaning company, his interest in real estate naturally progressed. He owned and operated over 30 residential homes personally and desired to bring his experience to the luxury level in real estate with his goal of helping people on the east end of Long Island. James quickly became intrigued by the many different avenues of this profession and found every day brought about something new. James creatively serves the residents of Long Island through his "one-stop-shop" approach. He understands the ever-changing economic landscape of this region and creates customized options to meet his customers' needs by guiding them to their desired situation.

631.767.3915 | absolutepropertycareli@gmail.com

Dans Papers POWERLIST

POWERLIST

JAMES BISSETT

PRESIDENT
ABSOLUTE PROPERTY CARE

What has been your best moment in business?

Everyday is a great moment. Everyday I try to meet someone new. I try to bring them to the Life they want to love and enjoy whether it's a new house, helping them manage their house or helping them invest to get them to freedom.

What is your secret to success?

Do what you say you're going to do and that will lead to great relationships.

Who inspires you?

My Father, My partners, My family.

There are a lot of people doing way greater things than me. If I can learn one thing from them, I'm going to win!

MICHAEL A. BONAKDAR

CEO
JAKE'S 58 CASINO HOTEL

Michael Bonakdar has over 30 years of experience working in the hotel and casino Industry. Bonakdar is currently the General Manager of Jake's 58 Casino Hotel in Long Island, New York. Prior to his current assignment, Bonakdar has held key executive positions working for corporations such as MGM Resorts International, Caesars Entertainment, International Gaming Technology, and Epic Gaming.

Bonakdar is a graduate of the University of Nevada in Las Vegas School of Business. He holds a master's degree in business administration, and a bachelor's degree in hotel administration. In addition, he has extensive experience with art, architecture, and property development, and has worked on major entertainment, corporate sponsorships, and sporting events. Mr. Bonakdar is also an accomplished artist.

The Bonakdar family recently moved from Las Vegas, Nevada to Long Island, and currently reside in East Setauket.

KIMBERLY CAMMARATA

LICENSED REAL ESTATE SALESPERSON
DOUGLAS ELLIMAN REAL ESTATE

As a trusted adviser and resource, Kimberly Cammarata has built her reputation in the luxury Hamptons real estate market through her vast national and global network of affiliates, professionals and high-net-worth individuals. She is a Licensed Real Salesperson with Douglas Elliman Real Estate.

Her innovative approach is enhanced by her collaborative team of skilled experts with strong backgrounds in construction, architecture and design, social media and digital marketing, finance, and contract negotiations.

Cammarata is committed to meeting her client's needs and connecting them with their ideal home or investment while ensuring that every transaction is seamless.

VINCENZA CAROVILLANO

MAKEUP ARTIST
BE[YOU]TIFUL

What has been your best moment in business?

Receiving my Emmy nomination was by far the best moment in my career. On that day I was given two things- personal pride for all of the work I had accomplished, and acknowledgment from my industry. I knew on that day, I made it.

What is your secret to success?

The secret to my success is my ability to authentically connect with everyone. My career led me to working on TV with anchors and celebrities, to working fashion week, red carpet, editorial, film, and weddings. I bring my talent, energy, and passion to each client, making them feel and look their best. Voila! They have been "Vincenzafied!"

Who inspires you?

My biggest inspiration is my son Christian, the love of my life. The gift of Christian has given me the purpose to live my life, follow my passions, and be my best self.

NICK CASCIO

POWER TEAM
CO-OWNER
GIORGIO'S BAITING HOLLOW

Hard work and dedication are just a few of the rewarding qualities that have defined Nick Cascio's reputation throughout his 25-year career in the hospitality industry. His knowledge of the business and commitment to excellence culminated in 2017, when he officially became co-owner of Giorgio's in Baiting Hollow on Long Island, New York. Cascio cares about everyone that walks through his doors, and makes sure you always feel welcome.

BRIAN SCOTT COHEN

SENIOR LOAN OFFICER
GUARANTEED RATE AFFINITY

What has been your best moment in business?

There are too many to choose from! I really enjoy developing relationships with my amazing clients. I have learned so much from them over the last 18 years and it has undoubtedly made me a better person and has contributed to my success.

What is your secret to success?

Dedication and speed. I put 150% into my business every single day. As I reflect on my career over the last 18 years, I can tell you there are no shortcuts.

Who inspires you?

I am inspired by greatness. Whether that be family, real estate agents, or attorneys, I surround myself with people who are as positive and motivated as I am to build their personal brands and businesses.

Congratulations
Kimberly Cammarata

Douglas Elliman Real Estate is proud to congratulate Kimberly Cammarata and the other honorees for their outstanding work.

DouglasElliman
elliman.com

THE BRIAN SCOTT COHEN TEAM

GR AFFINITY™

Brian Scott Cohen
Senior Loan Officer
Guaranteed Rate Affinity

With 18 years of mortgage industry experience, Brian Scott Cohen has risen to the top of his field while working in one of the country's most competitive housing markets. For over a decade, industry publications like Mortgage Executive Magazine, Scotsman Guide and Mortgage Origination News have ranked Cohen as one of the nation's leading mortgage professionals. In the last decade, Cohen has served over 7000 homeowners, funding over $5 billion in loans. "Providing my clients and real estate agent partners with the very best service and knowledge is something I look forward to as I serve the country's largest market and community of homebuyer."

EQUAL HOUSING LENDER Brian Scott Cohen NMLS ID: 410025; NY - Licensed
Guaranteed Rate Affinity, LLC; NMLS #1598647; For licensing information visit nmlsconsumeraccess.org. Conditions may apply • NY: Licensed Mortgage Banker - NYS Department of Financial Services. For licensing information visit nmlsconsumeraccess.org. Operating in the state of New York as GR Affinity, LLC in lieu of the legal name Guaranteed Rate Affinity, LLC

Dan's Papers POWERLIST

POWERLIST

ROY DALENE

CO-FOUNDER, EXECUTIVE VICE PRESIDENT & COO TELEMARK INC.

Co-Founder, Executive Vice President and COO of Telemark Inc, which was founded in 1978. He is past chairman of the Town of East Hampton Contractors Licensing Review Board and has been a member since 1987 and currently is Vice Chair of the Town of East Hampton Zoning Board of Appeals. He received a Bachelor of Science Degree in Civil Engineering from Polytechnic Institute of New York in 1981.

Roy takes pride in the community that he lives in and takes part in multiple volunteer organizations. He is part of the East Hampton Lions Club and in the past has served as President.

Roy is an avid skier and surfcaster. He also enjoys playing golf as well as listening to a variety of music. He looks forward to the fall and spring to hook a striped bass. Roy resides in East Hampton, NY. He treasures living in one of the most beautiful, sought after places in the world, and appreciates calling it his home.

ALETHEA DAMIANOS-CONROY

CO-OWNER PINDAR VINEYARDS

What has been your best moment in business?

One of my best moments in the business, I would have to say was when we won the Governor's cup in 2021, for the Dr. Dans Gewurztraminer "The Best Wine in New York State." The Dr. Dans Gewurztraminer was a wine created in honor ofmy father who founded Pindar Vineyards and was a pioneer to the wine industry on Long Island. I think my father would have been very proud of this achievement.

What is your secret to success?

The secret to my success begins with the involvement of my family and the wonderful and dedicated staff that we employ. There are a lot of moving parts to running a vineyard, winery and tasting room, each employee has their own role in the operations and together we work hard to ensure that Pindar Vineyards is successful. You can find myself, my brother Pindar and sometimes my mother Barbara greeting customers at Pindar Vineyards, Peconicon the weekends along with my brother Alexander at Duck Walk Vineyards, Southold. We really enjoy our customers, and we appreciate their business.

Who inspires you?

I really think it is our customers that inspire me. When I work in the tasting room especially on weekends, I get so much positive feedback from our visitors. It is so rewarding to see so many people enjoy our wine and enjoy their time on the property. We have an incredibly beautiful property overlooking the vineyards, we have great music, great staff and just an overall wonderful vibe. Our customers are amazing, and their overall smiles are infectious.

BRYAN DRAGO

PARTNER TWOMEY LATHAM SHEA KELLY QUARTARARO & DUBIN

Drago's legal practice focuses on estate planning, taxation, charitable giving and tax-exempt organizations, business succession planning, as well as elder law and long-term care planning.

He has also handled multiple disclosures of unreported foreign investments with the Internal Revenue Service.

Drago joined the firm in March 2011. Prior to joining the firm, he was a founding member of a publication based in Brooklyn, New York. He was also employed as a communications designer for National Grid from 1999 to 2011.

IAN DUKE

CO-OWNER SOUTHAMPTON SOCIAL CLUB

Ian Duke is dedicated to making a difference in Southampton's social and culinary scene. He is a partner in 6 restaurants, including: Prohibition, a live music bar, restaurant and lounge on New Yorks' Upper West Side; 2 Lucky's Famous Burgers located in Hell's Kitchen and Chelsea in New York City; the prohibition-style speakeasy meets Hamptons' glam destination, Southampton Social Club; The Baylander in Manhattan; Union Burger Bar; and most recently, Union Sushi & Steaks, at 40 Bowden Square in Southampton. Catering to a very diverse clientele, Duke's restaurants are designed to be friendly for families, groups, locals, singles, as well as for parties and events.

JORDAN EDWARDS

CEO & PRESIDENT MIXOLOGY CLOTHING COMPANY

Jordan Edwards is a fashion and real estate entrepreneur.

He is a partner at Chart Organization, LLC, a family-owned investment, management and holding company, as well as the CEO of Mixology Clothing Company.

Edwards is a Brazilian jiu-jitsu athlete and author of the 2019 book, "If you're waiting for a sign to start your business, THIS IS IT!"

He is the host of the Business Jiu Jitsu podcast and a contributor to the Forbes Business Council. Jordan graduated from Northeastern University, College of Business Administration, in 2008.

ZACH ERDEM

PRESIDENT 75 MAIN GROUP

In 2002, night fell in New York City and a Turkish immigrant laid his head upon a Central Park bench. With barely any money to his name and not nearly enough to afford an overnight stay in a Manhattan hotel, the young man sought refuge from the world's most famous park, with no idea what his future would hold for him.

That young man was Zach Erdem. Nationally renowned restaurateur, Hamptons celebrity, and, perhaps, our nation's most inspirational success story.

Erden is the owner of major restaurants and entertainment venues such as 75 Main, Blu Mar, the hotel Harpoon House and The Buddha Lounge nightclub.

CONGRATULATIONS TO

ROY DALENE

CO-FOUNDER, EXECUTIVE VICE PRESIDENT AND COO

TELEMARK

FOR BEING NAMED TO THE 2022 DAN'S PAPERS POWERLIST

WE ARE SO PROUD!

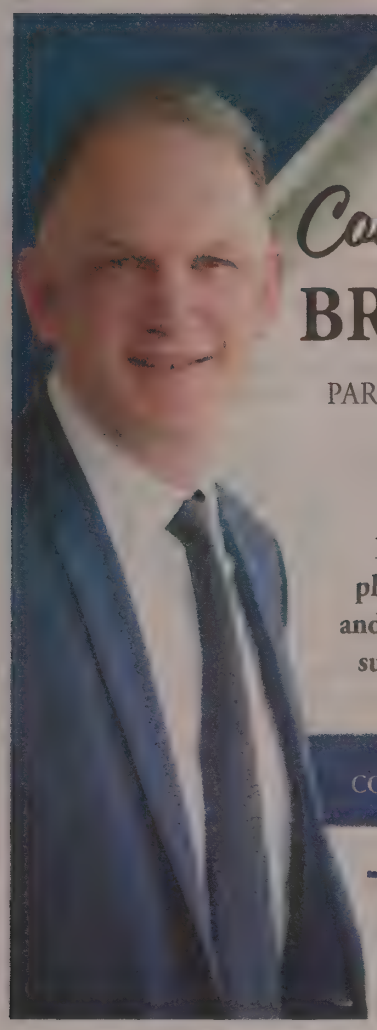

Congratulations to

BRYAN DRAGO

PARTNER WITH TWOMEY LATHAM

For being named to the 2022
Dan's Papers PowerList

Drago's practice focuses on estate planning, taxation, charitable giving and tax-exempt organizations, business succession planning, as well as elder law and long-term care planning

CONTACT HIM AT SUFFOLKLAW.COM

Twomey Latham

SHEA, KELLEY, DUBIN & QUARTARARO, LLP

MIXOLOGY

CLOTHING COMPANY

Mixology Clothing Company proudly congratulates our CEO, Jordan Edwards for being named to the Dans Paper Powerlist

Dan's Papers POWERLIST Of the East End

Jordan Edwards, CEO

SHOPMIXOLOGY.COM

Dan's Papers POWERLIST Of the East End

POWERLIST

WENDY FEDERMAN

THEATRE & FILM PRODUCER FOOLISH MORALS PRODUCTIONS

Wendy Federman is a Theatre and Film Producer with Foolish Morals Productions.

She is a THIRTEEN-TIME Tony Award Winner for: HAIR, PIPPIN, ALL THE WAY, THE CURIOUS INCIDENT OF THE DOG IN THE NIGHT-TIME, DEAR EVAN HANSEN, HELLO, DOLLY!, ANGELS IN AMERICA, THE BAND'S VISIT, HADESTOWN, MOULIN ROUGE!,THE INHERITANCE, and THE LEHMAN TRILOGY & COMPANY.

Federman is also a TWO-TIME Olivier Award Winner for COMPANY & DEAR EVAN HANSEN.

She is a THREE-TIME GLAAD Media Award Winner for THE INHERITANCE, THOUGHTS OF A COLORED MAN, and COMPANY.

BRIAN FINNEGAN

EXECUTIVE VICE PRESIDENT TODD SHAPIRO ASSOCIATES PUBLIC RELATIONS

Brian Finnegan is the Executive Vice President for Todd Shapiro Associates Public Relations. In his fifth year at the post, Finnegan is an experienced publicist, editor, copywriter, with expertise in media relations, communications, messaging, crisis management, media training, and generating positive publicity for a variety of clients across a myriad of industries. Prior to joining Todd Shapiro Associates Public Relations, Finnegan served as a Chief of Staff for a Long Island-based member of the New York State Assembly for two terms. He also co-Chaired a successful campaign for Huntington Town Supervisor.

Finnegan was named to the "30 Under 30" list by Long Island Business News in 2018. Finnegan was also named "30 Under 30" by the Long Island Young Professionals Chamber of Commerce and Huntington Chamber of Commerce in 2016.

Finnegan was named a "New York Republican Rising Star" by the New York State Young Republican Committee.

Finnegan graduated from the Catholic University of America (CUA) in 2014 with a Bachelor's Degree in Political Science.

TINA GLANDIAN

ATTORNEY GERAGOS & GERAGOS

Tina Glandian is a lawyer by trade and an entrepreneur at heart. She joined the AV Preeminent law firm of Geragos & Geragos in 2005. After working in the Los Angeles office for a number of years, Tina opened the firm's New York City office which she now heads. SuperLawyers has repeatedly named Tina a "Rising Star" and The National Trial Lawyers has named her a "Top 40 Under 40."

In addition to being a partner at an internationally prestigious law firm, Tina is a licensed California real estate broker and the co-owner of a real estate brokerage, G&G Realtors, with partner Mark Geragos. Tina is an owner in various hospitality ventures including the Capri hotel in Southampton and two boutique hotels in California.

Tina currently serves as a United Nations representative for the Armenian International Women's Association.

Tina earned her Bachelor of Arts degree in Communication from the University of California, San Diego in 2003, and her Juris Doctorate from Loyola Law School in 2007.

DR. STEPHEN T. GREENBERG

PLASTIC SURGEON GREENBERG COSMETIC SURGERY AND DERMATOLOGY

Stephen T. Greenberg, M.D., F.A.C.S. is a renowned double board-certified plastic surgeon based in Manhattan, Southampton, Woodbury and Smithtown in New York as well as Boca Raton, Florida.

Dr. Greenberg is continually voted the Best* Cosmetic Surgeon and is often called upon by media outlets for his plastic surgery expertise. He makes frequent appearances on Fox Good Day New York and has been featured on CBS New York, WABC, Fox News, NBC, News12 Long Island, The Doctors, Dr. Oz, and Good Morning America.

He is the author of the book A little Nip, A Little Tuck and is currently writing his follow up book due out this year. Dr. Greenberg hosts New York's only Cosmetic Surgery Radio Show, "Nip Tuck Today with Dr. Stephen T. Greenberg" every Sunday at 10 am on 710 AM Radio. Listen live 710WOR. iHeart.com

*Dan's Best of The Best 2021

JOE GURRERA

FOUNDER & OWNER CITARELLA

Joe Gurrera is the founder and owner of seven Citarella Gourmet Markets, Citarella Wine & Spirits, and seafood wholesaler and distributor, Lockwood and Winant, one of the largest and most respected wholesale importers and distributors at New York's iconic Fulton Fish Market, supplying seafood to hundreds of top national chefs and restaurants.

Joe has been at the forefront of New York's gourmet revolution for over forty years. Since 1983, he has grown a single NYC seafood shop into a successful group of specialty markets in NYC, Greenwich, CT and the Hamptons. Joining the East End community over 20 years ago, there are three Citarella market locations – East Hampton, Bridgehampton, and Southampton.

Joe remains active in the community, supporting organizations like the East End Fund for Children, Citymeals on Wheels, Southampton Fresh Air Home, Guild Hall, City Harvest, the Boomer Esiason Foundation, and many schools, food pantries, and environmental organizations.

RICHIE HOSEIN

MANAGING PARTNER OF THE ART

Richie Hosein is a powerhouse entrepreneur specializing in, but not limited to, entertainment, hospitality and healthcare. As a renowned visionary in both the business and creative world, he was named in Yahoo Finance as one of the "Top Entrepreneurs to Watch in 2020". Providing exceptional experiences in restaurants and nightlife from the East End to New York City, he has become a sought after collaborator within the industry. As a trusted partner to all, Richie has worked extensively alongside influential people, celebrities and influencers.

Building his professional career over 20 years, Richie has received continuous recognition guiding teams through hard work and positivity. As a founder of Pray for Humanity, Richie puts people above all else, setting him apart from the majority of the business world.

His passion shows in everything he does, evident by his motto "make everyday your masterpiece".

www.richiehosein.com

Foolish Mortals Productions

Proudly Congratulates Wendy Federman

2022 Honoree

13-time Tony Award-Winning Broadway Producer
2019 Ellis Island Medal of Honor Recipient

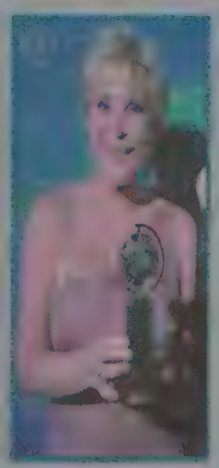

Dan's Papers POWERLIST Of the East End

For more information about the wonderful world of Broadway, film, and immersive entertainment, contact Wendy@foolishmortalsproductions.com
www.foolishmortalsproductions.com

PARK AVENUE PLASTIC SURGEON IS IN THE HAMPTONS
STEPHEN T. GREENBERG M.D., F.A.C.S.

Experience Makes the Difference

GREENBERG COSMETIC SURGERY AND DERMATOLOGY
Celebrity Plastic Surgeon and Expert Injector
STEPHEN T. GREENBERG, M.D., F.A.C.S.

You are Invited for a Complimentary Surgical or Injection Consultation

'BEST COSMETIC SURGEON
10 BEST PLASTIC SURGEONS IN AMERICA
TOP DOCTOR | EXPERT INJECTOR
PATIENTS' CHOICE AWARD
COMPASSIONATE CARE AWARD
BEST OF THE BEST
BY SCHNEPS MEDIA, AMERICAN INSTITUTE OF PLASTIC SURGEONS, NEW BEAUTY, VITALS, DAN'S PAPERS

Southampton | Manhattan
Woodbury | Smithtown | Boca Raton
631.287.4999
@drstephengreenberg
GreenbergCosmeticSurgery.com

Hamptons Employment Agency, Inc.
Proudly Congratulates Its President & Founder

ALEKSANDRA KARDWELL

for Being Recognized in PowerList of the East End

Dan's Papers POWERLIST Of the East End

Dan's 2021 DIME

Voted Platinum / # 1 Domestic Agency Ten Years in a Row!

HAMPTONS EMPLOYMENT AGENCY™

DOMESTIC STAFFING
NYC • The Hamptons • Boston • Boca Raton

Butlers • Chefs • Chauffeurs • Housekeepers • Housemen • Maids
Nannies • Managers • Couples • Companions • Servers • Bartenders

Call 212-810-9828 or 631-204-1100
www.HamptonsEmployment.com • info@hamptonsemployment.com
590 Madison Avenue, New York • 149 Hampton Road, Southampton
800 Boylston Street, 16th Fl., Boston • 433 Plaza Real, Boca Raton

NY State Licensed & Bonded. Fully Insured.

PAWSOME!

Our whole pack is proud of CEO Robert Misseri for being named to the 2022 Dan's Papers PowerList of the East End. Congrats!

pawsofwar.org

Citarella
THE ULTIMATE GOURMET MARKET

PROUDLY SERVING THE HAMPTONS COMMUNITY FOR OVER

20 Years.

"Thank you for honoring me on this year's Power List."
– Joe Figueiera, Citarella Owner

HAMPTONS • NEW YORK CITY • GREENWICH, CT
631-283-6600 • CITARELLA.COM

POWERLIST

HON. GEORGE W. HUBBARD, JR.

MAYOR
GREENPORT, NY.

What has been your best moment in business?
There have been so many throughout my nearly two decades of public service! It has been such an honor and privilege to serve all the residents of Greenport, the Village I was born and grew up in.

What is your secret to success?
People: Understanding the needs and goals of all the varying facets of the community.
Hard work: There is no replacement for it
Integrity : Not compromising your own. Ever.
Teamwork: Viewing the residents, Board Members, employees and myself all as one!

Who inspires you?
The many devoted volunteers on our various Boards and Committees.
The hard-working employees. The residents. The business owners.
My family, especially the younger members, in hopes that they can stay and raise their own families in Greenport.

ALEKSANDRA KARDWELL

PRESIDENT
HAMPTONS EMPLOYMENT AGENCY

What has been your best moment in business?
I am very proud that, over the last decade, I have grown the Hamptons Employment Agency from a startup to one of America's premier household staffing agencies. I also consider publishing my book, How to Find, Hire and Keep the Right Domestic Professionals: The Household Employers Guide to Hiring Great Employees Who Will Stay for Years, to be one of my major accomplishments. The book is currently available on Amazon.com, BarnesAndNoble.com, Waterstones, and other major booksellers.

What is your secret to success?
I think that my success has been driven by a number of things, including hard work, knowing the domestic staffing business well, operating with integrity, and always striving to do my best.

Who inspires you?
My mom has been a great inspiration for me throughout my life.

MARK KRAVIETZ

FOUNDER & MANAGING PARTNER
ALINE WEALTH

Mark Kravietz is the Managing Partner and Founder of ALINE Wealth.

Kravietz offers financial solutions with a decidedly human touch.

He brings a consummate investment acumen to the full range of clients' challenges, supplemented by considerable insight in exit strategy.

His knowledge of financial, investment and exit planning has helped clients through difficult economic and market cycles.

"I help clients every step of the way in their success," Kravietz says, "from building it to sharing it with their loved ones when that time comes."

FRANCES KWELLER, ESQ.

FOUNDER AND OWNER
KWELLER PREP TUTORING HAMPTONS

Kweller Prep was Founded by and is Owned by Frances Kweller. Kweller Prep is a 15-year-old , established, accelerated, supplemental educational program with a time-tested record of success. This program helps students get to the next level of their academic careers. Kweller Prep specializes in competitive middle, high school, college, and graduate school preparation

Kweller Prep is also certified WBE (100% Woman-Owned) and a licensed vendor for the NYC Department of Education. Kweller Prep proudly sells over twenty of its company's high-quality textbooks on Amazon.com .

Kweller Prep is a proud supporter of many diversity initiatives and outreach programs throughout NYC. Company founder Frances Kweller launched the First in Family Fund, a 501(c)(3) nonprofit, and welcomes donors to support our cause.

Kweller Prep was developed by Frances Kweller, an attorney-at-law and daughter of immigrants. Kweller graduated from New York University's Steinhardt School of Education and Hofstra University School of Law.

FRANK MACKAY

PRESIDENT
WABC RADIO - LONG ISLAND DIVISION

Frank MacKay is President of WABC Radio - Long Island Division.

MacKay's career in public relations, entertainment and politics spans four decades and encompasses a diversity of fields of work. In 1985, at the age of 18, he published his first music publication, "Network", which fast became a hit among music business insiders, musicians and their fans. Throughout the next ten years, MacKay built a significant following in the music industry as a band and club promoter.

By the year 2000, at the age of 32, MacKay became the youngest State Chairman of a political party in New York State history, and served as the Independence Party Chair for 20 years.

He served as a Member of the Board of Governors for the Touro Law Center and holds a master's degree from SUNY, Stony Brook. In 2008, he was awarded an Honorary Doctorate from Five Towns College for his accomplishments in business and politics. MacKay is also the author of eight books.

JOSHUA MANES

OWNER - PRINCIPAL ARCHITECT
JOSH MANES ARCHITECTURE, PLLC

What has been your best moment in business?
My best moment in business was when I joined forces with my wife in 2018 and we officially became a family company. There's nothing more satisfying than being able to work with the one I love. Since then we have acquired bigger projects that are creative and exciting and we have tripled our revenue. She's our director of interiors and I'm the principal of architecture, so together we provide a turnkey service to our clients.

What is your secret to success?
Having an active work/life balance. Eating healthy, exercising and getting good sleep is vital.

Who inspires you?
My two year old daughter Marlowe inspires me everyday. From the time she was born, seven weeks early in the height of the pandemic, she persevered through the NICU and is now the most happy, smart, energetic and beautiful girl.

ALINE WEALTH
Clients first. And second. And third.

How is your portfolio holding up during these volatile times?

Mark Kravietz
CIMA®, CFP®, CEPA
Managing Partner | Founder

Peter J. Klein
CFA®, CRPS®, CAP®
Chief Investment Officer, Founder

Contact us for a complimentary portfolio stress test and find out how much risk you're taking.

ALINEWEALTH.COM
(888) 982-6705

Securities offered through Hightower Securities, LLC member FINRA/SIPC. Hightower Advisors, LLC is a SEC registered investment advisor.

KWELLERPREP

Advanced Test Preparation Grade 5-12

ELA, MATH, SHSAT, TACHS, ISEE, PSAT, SAT, ACT

Brand New Hamptons Location!

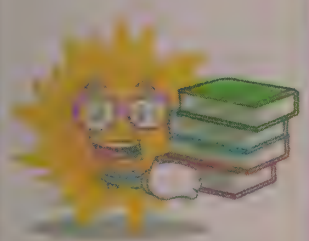

Kweller Prep Westhampton
135 Main Street
Westhampton Beach, NY 11978
(Near Beach Bakery)

- Kweller Prep also offers Zoom Online courses in all subjects.
- Advanced Test Preparation in Small Group Settings.
- 15-year Established Learning Center with Proprietary Textbooks.
- Private tutoring available for ELA/MATH, Hunter, SHSAT, TACHS, ISEE, SAT, ACT, AP, AMC, IB, and all Regents Subjects.
- 7-week SHSAT and PSAT/SAT Summer Camps.
- College Application and Scholarship Search Help Available.

SIGN UP FOR ACADEMIC SUMMER CAMP 2022

Register for Classes at
www.KwellerPrep.com
Office: 1 (800) 631-1757
Email: Info@KwellerPrep.com

We salute
JOSH MANES

NAMED TO THE 2022 DAN'S PAPERS POWERLIST

Josh Manes is the owner and principal of Josh Manes Architecture + Interiors, a family run licensed architectural and interior design firm in Brooklyn, NY. He carries licenses to practice in New York, New Jersey and Connecticut. Partnered with his wife, Jack Manes, Director of Interiors, JMA provides their clients with creative sustainable turnkey architecture and interior design solutions for their homes and businesses.

Prior to starting his own company in 2015, Josh worked with several renowned commercial and residential architecture firms. He graduated from Washington University in St. Louis (2004) with a BA in Architecture and University Miami with a Master's of Architecture degree (2006). When he is not practicing architecture, some of Josh's favorite activities include spending time with his daughter Marlowe, writing music, traveling and rock climbing.

JOSH MANES, AIA, LEED AP | OWNER/PRINCIPAL | JOSH MANES ARCHITECTURE, DPC
T: 631.796.0831 | EMAIL: JOSH@JOSHMANES.COM | WWWW.JOSHMANES.COM

NOMINATE | SUPPORT | CELEBRATE

POWER WOMEN
OF QUEENS

THURSDAY
SEPTEMBER 29 2022
AWARDS & NETWORKING
6-9PM TERRACE ON THE PARK

NOMINATE AN EXTRAORDINARY WOMAN TODAY!
EMAIL YOUR NOMINATION TO dmattone@schnepsmedia.com

FOR MORE INFORMATION CONTACT
DEMETRA MATTONE 718-260-4512

POWERWOMENQUEENS.COM

POWERLIST

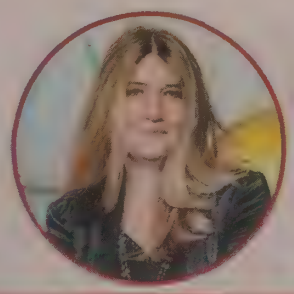

ANDREA MCCAFFERTY

CO-OWNER/CO-DIRECTOR THE WHITE ROOM GALLERY

Andrea McCafferty has over 20 years of being in the gallery business and has owned 2 galleries, the later being The White Room Gallery that she opened in 2015 and has since been co-owned and co-directed with her business partner, Kat O'Neill since 2017.

Together they have expanded the breadth and impact of the gallery to represent an eclectic blend of art with revered artists like Russell Young, Nelson De La Nuez, Jane Waterous, Mr. Brainwash and Giancarlo Impiglia.

Andrea was considered a pioneer by importing art from Cuba in the early 2000's and exhibiting one of the 1st cuban art exhibits in Long Island and is an artist as well specializing in photography and mixed media.

She has given her time to curate shows for many charitable organizations including The Springs Invitational and Art in the Yard.

ROBERT MISSERI

CEO PAWS OF WAR

Robert Misseri has been a voice for all animals not only on Long Island but across the United States for over 20 years. His work has been spotlighted by many national news networks, including A&E and Animal Planet.

He is a recipient of many animal and humanitarian awards. Misseri has helped countless service members, veterans and first responders not only on Long Island but throughout the country.

Misseri additionally, has brought back hundreds of rescue animals, specifically dogs for our active military that are on deployment.

Misseri is the Co-Founder of Paws of War, a 501c3, non-profit organization that was established in 2014, with the initial mission to support veterans who were struggling with PTSD and TBI illnesses.

Misseri's work continues to be featured on every major news network and is especially credited for saving the lives of many Veterans lives, right here on Long Island.

ENZO MORABITO

LICENSED ASSOCIATE REAL ESTATE BROKER DOUGLAS ELLIMAN REAL ESTATE

Seizing every day is definitely what separates Enzo Morabito and his teams in Sag Harbor and Westhampton Beach from most of the real estate industry.

His natural talent for marketing led him to be a partner in an ocean beach club on Dune Road in the Hamptons. He parlayed that into a successful promoting business utilizing venues such as Nassau Coliseum and Madison Square Garden.

With extra money made in promotions, he bought his first piece of land in the Hamptons, subdivided it, sold it, and found his true passion in business. That was the whole idea behind his real estate company, Sagaponack Real Estate which operated from 1980-1990. Douglas Elliman Real Estate has been a perfect fit for Enzo. He is able to utilize this multi billion dollar company to reach buyers in all of the key luxury markets.

As Enzo Morabito and his team approach the 3 billion dollar mark in sales, there have been a few awards to go along with that. He has been named one of America's top real estate professionals by the Wall Street Journal and Real Trends. Elliman has also given him every top honor.

ADRIANNA NAVA

FOUNDER OF HAMPTONS MARKET DATA AND LICENSED ASSOCIATE REAL ESTATE BROKER COMPASS

What has been your best moment in business?

By bringing accurate and transparent real estate market data to the Hamptons real estate market since the fall of 2020.

I have been able to help brokers, buyers and sellers transact real estate more confidently in one of the country's most competitive and hectic real estate markets.

What is your secret to success?

Perseverance through technology roadblocks, dedication when questions get tough, and consistency when life throws its curve balls.

Who inspires you?

My agent colleagues who work day in and day out for the success of their clients, and my son who provides inspiration and views toward our future.

KAT O'NEILL

CO-OWNER/CO-DIRECTOR THE WHITE ROOM GALLERY

Kat O'Neill has over 20 years experience in the arts as an award-winning playwright, photographer, mixed media artist and in the creative arena as a partner/svp/creative director at internationally-acclaimed agencies working on image accounts like Ferrari, Absolut and Rock N Roll Hall of Fame.

In 2017, O'Neill became the co-owner, co-director of The White Room Gallery with her business partner, Andrea McCafferty. Together they have expanded the breadth and impact of the gallery to represent an eclectic blend of art with revered artists like Russell Young, Nelson De La Nuez, Jane Waterous, Mr. Brainwash and Giancarlo Impiglia.

She has generated money and support for The New York Philharmonic, The Jewish Children's Museum, Wildaid, Quail Hill Farm and Gimme Shelter Animal Rescue.

O'Neill has also curated fundraising art exhibits for St. Jude's Children Hospital and The Retreat.

JOY PAK

MAJOR GIFT OFFICER SUN RIVER HEALTH

What has been your best moment in business?

My tenure as Sun River Health's Southamptons' Health Center Director during the height of the pandemic.

A lot happened on the global front during the last couple of years and we had to roll with the punches, make changes, and provide care during an unprecedented time. We made it out, the other end , as a team!

What is your secret to success?

I'm a firm believer in the only way to show people you care, IS to care!

I know the importance of teamwork.

Who inspires you?

Mother Theresa & Princess Diana, both of whom passed away within days of each other.

They both cared about every creature on the earth, both used their roles, (of which there was a huge disparity) for the betterment of all.

Real Estate Data Is The Future

HAMPTONS MARKET DATA

Adrianna Nava
Founder of Hamptons Market Data
Licensed Associate Real Estate Broker at Compass

Hamptons Market Data helps sellers and buyers transact real estate confidently by implementing real-time market data & trends that can't be found anywhere else.

COMPASS

www.thehamptons.market

HAMPTONS MARKET DATA

Stony Brook
Southampton Hospital

We salute these outstanding 2022 honorees:

Fredric I. Weinbaum, MD
Chief Medical Officer and Chief Operating Officer
Stony Brook Southampton Hospital

Sang Pak, MD
General Surgeon
Stony Brook Southampton Hospital and
Stony Brook Eastern Long Island Hospital

Joy Pak, RN, CNOR (E)
Major Gift Officer at Sun River Health

Congratulations to

JENNIFER PONZINI
SAUNDERS REAL ESTATE

FOR BEING NAMED TO THE 2022 DAN'S PAPERS POWERLIST

JPONZINI@SAUNDERS.COM

DEE RIVERA

Dee Rivera is considered by many the latina "Anna Wintour", bringing nearly 20 years of fashion and public relations experience. Working with some of the most recognizable fashion, beauty, luxury, lifestyle brands and celebrities in the world, Dee has her polished finger on the pulse of the next big trend.

CEO & FOUNDER

DCG GROUP MEDIA

HAMPTONS FASHION WEEK

LATINISTA

HONOREE

Dan's Papers POWERLIST Of the East End

NOMINATE CELEBRATE NETWORK

LEADERS LABOR

REPRESENTED BY
✓MetroPlusHealth

THURSDAY SEPTEMBER 19 2022

TERRACE ON THE PARK
32-11 111TH ST, QUEENS, NY 11368

HONORING MEMBERS OF THE LABOR COMMUNITY AND THE ORGANIZATIONS THAT SUPPORT THEM

LEADERSOFLABOR.COM

DEMETRA MATTONE DIRECTOR, CORPORATE EVENTS, 718.260.4512
DMATTONE@SCHNEPSMEDIA.COM

QNS BrooklynGraphic Brooklyn Paper BayNews BronxTimes MillMarineLeader BrooklynHeights ParkSlopeLeader Brownstoner ElCorreo Noticia POLITICSNY Caribbean Life Long Island Press

Dan's Papers POWERLIST

POWERLIST

SANG PAK, MD

GENERAL SURGEON
STONY BROOK SOUTHAMPTON HOSPITAL

Sang I. Pak MD has gone the full circle in Long Island, starting out his undergraduate studies at Stonybrook! He went on to medical school at New York Medical College in Westchester, and onward to California to complete two residencies. He completed a fellowship in Minimally Invasive Surgery.

After a year as an attending surgeon in Hudson Valley Hospital, upper Westchester, he opened a private practice in Queens. Pak eventually came to the East End of Long Island, and he joined the Southampton Hospital & Meeting House Lane Medical Practice, under the leadership of Dr. Fredric Weinbaum.

Dr. Pak's focus is in Minimally Invasive Surgery, complex gallbladder and hernia cases.

Dr. Pak's wife is Joy Pak RN CNOR, Sun River Health's, Major Gift Officer.

HON. ANTHONY PALUMBO

NYS STATE SENATOR
1ST SENATE DISTRICT

Senator Anthony H. Palumbo was elected to the New York State Senate in 2020. He is the State Senator for the 1st Senate District, which includes part of the Town of Brookhaven, and the towns of Riverhead, Southold, East Hampton, Southampton and Shelter Island.

Previously, Senator Palumbo served in the New York State Assembly for several years, first being elected to the 2nd Assembly District in 2013. As a state lawmaker, he is known as being an outspoken advocate for Suffolk County taxpayers and a strong proponent of law enforcement and the area's first responders. As the Ranking Republican member on the Senate Codes Committee, he's led the fight against the dangerous bail reform laws that have made our communities less safe and has been steadfast in his opposition to the anti-police rhetoric and policies coming out of Albany. Throughout his tenure in the State Legislature, Senator Palumbo has worked closely with former State Senator Ken LaValle and Assemblyman Fred Thiele to protect our natural resources and clean drinking water, and is a champion for the region's tourism, agriculture, fishing and spirits industries. Prior to serving in the State Legislature, Senator Palumbo worked as a Suffolk County Assistant District Attorney, where he prosecuted major crimes and drug traffickers. He has taken that background to Albany, where he's fought to keep our communities safe, hold public officials accountable and enhance the quality of life that makes Suffolk County unique.

Senator Palumbo has continued to show the drive and vision families on Long Island need and deserve in state government. His very first piece of legislation was a massive tax-cut bill that would save the average Suffolk County resident over $2,500 annually. That same year, he accomplished a rare feat for a freshman GOP Assemblyman by sponsoring and passing major legislation that helped first-time homebuyers and younger residents save thousands and made the dream of homeownership on Long Island more affordable.

ANTHONY PANCELLA III

PRESIDENT & CEO
SUFFOLK OTB

Anthony Pancella III is the President and CEO of Suffolk Regional Off-Track Betting(OTB) and Jake's 58 Casino Hotel.

Pancella's career in business and politics spans nearly four decades. Pancella was always active in local politics. In 2005, he was elected Chair of the Babylon Town Republican Committee and served in that position for 16 years. In 2009, Pancella was elected Vice-Chair of the Suffolk County Republican Party. The following year, he was appointed Vice-President of Suffolk OTB. Since OTB opened Jake's 58 Casino Hotel in 2017, it has remitted more than $500 million to the State of New York, created more than 375 jobs in Suffolk County, and has emerged as one of the most successful casino operations in the state and nation. In 2019, Pancella was appointed Chief Operating Officer by Suffolk OTB's Board of Directors. In January 2022, Pancella was appointed President and CEO of Suffolk OTB, a position he currently holds.

Pancella also dedicates his time to raising funds for various charities, such as the National Kidney Foundation and the Christina Renna Foundation for pediatric cancer research.

DR. DAVID J. PINCUS

PRESIDENT
PINCUS PLASTIC SURGERY

Dr. David J. Pincus specializes in plastic and reconstructive procedures for the face, breasts, and body for both men and women.

As a seasoned expert, Dr. Pincus is trained in all types of cosmetic procedures including breast augmentations, tummy tucks, liposuction, Brazilian butt lifts, and other body contouring surgeries. Dr. Pincus is especially known for his skill in performing high-quality breast reduction and breast augmentation procedures.

Dr. Pincus earned his bachelor's degree from Florida Atlantic University in Boca Raton, FL and continued his education at the University of Miami School of Medicine. After graduating medical school, he served his general surgery residency at Jackson Memorial Hospital in Miami, FL.

MICHAEL PITSINOS

RESTAURANTER& PHILANTHROPIST
NAIA HAMPTONS & CAPRI SOUTHAMPTON

Restaurateur and philanthropist Micheal Pitsinos has spent over two decades cultivating his passions for cuisine, art, and charity in the restaurant industry. Pitsinos has introduced a unique and revolutionary artistic flare to the Hampton dining experience, presenting NAIA Hamptons as a living artwork. A restaurant that not only draws East Enders and A-list celebrities but aims to give back adopting the waste not concept that is farm-to-table.

Pitsinos' work in the restaurant industry has proven that philanthropy can be sexy yet responsible. In combining his passions for food, art, and philanthropy, Michael Pitsinos continues to fulfill his sense of purpose creating positive change for Hamptonites, as well as in the restaurant world and beyond.

BRYAN ANTHONY POLITE

SHINNECOCK INDIAN NATION
CHAIRMAN

Bryan Anthony Polite is a Graduate of Southampton High School and John Jay College of Criminal Justice (B.A. Criminal Justice Concentration in the U.S. Court System).

Polite worked as a Law Enforcement Officer for the Mashantucket Pequot Tribe through 2004-2006 and is co-owner of Raindrop's Quick Stop Convenience Store and Coffee Café.

He is a four term Trustee and three term Chairman of the Shinnecock Nation. Chairman Polite has sat on numerous Shinnecock Government committees (Economic Development, Governance, Election committee, and Emergency Management) and has a deep understanding of the Shinnecock Nation's organizational policies and procedures.

Polite is also a Board member of Shinnecock Sovereign Holdings LLC, a Federally Chartered Section 17 Corporation, that handles most economic endeavors of the Shinnecock Nation.

DAVID J. PINCUS, MD, FACS

BOARD CERTIFIED PLASTIC SURGEON

BREAST REDUCTIONS | BREAST AUGMENTATIONS
MOMMY MAKEOVER | NON-SURGICALS

PINCUS PLASTIC SURGERY

50 Route 111, Suite 300 | Smithtown, New York 11787 | Call: 631.352.3556 or Text: 516.672.8279

Smithtown – Southampton – New York City – Boca Raton

PINCUSPLASTICSURGERY.COM

Dan's Papers POWERLIST

POWERLIST

JENNIFER PONZINI

LICENSED ASSOCIATE REAL ESTATE BROKER SAUNDERS REAL ESTATE

Jennifer Ponzini is a Licensed Associate Real Estate Broker at Saunders & Associates in Bridgehampton. A lifelong resident of Long Island, Jennifer was raised in Nassau County, moved to Suffolk County, and eventually relocated to the East End to raise her three children.

Ponzini currently spends her time in both the Hamptons and Palm Beach. She is a community activist whose involvements have included serving as Sag Harbor Elementary School PTA President and as a Board Member of the Sag Harbor Village Zoning Board of Appeals for five years. Jennifer began her real estate career at age sixteen working for a title company. After graduating from Hofstra University with a BA in American Literature and Secondary Education, she was enrolled in law school at the age of twenty and earned her Juris Doctorate from St. John's School of Law.

Jennifer is a duly Licensed Real Estate Broker in both New York and Florida, with her own brokerage in Palm Beach Gardens. In 2022, Real Trends awarded her the top 1.5% of All Agents & Teams Nationwide and #66 in individual sales volume in New York. Her top sales in 2020 and 2021, included buyer representation of a $20 Million and $66 Million sale in the Hamptons.

JULIE RATNER, ED.D.

CO-FOUNDER & CHAIRWOMAN THE ELLEN HERMANSON FOUNDATION

Julie Ratner is the co-founder and chairwoman of The Ellen Hermanson Foundation, a breast cancer charity she and her sister Emily Levin started in 1996. Named in honor of their sister Ellen who died of breast cancer at the age of 42 in 1995, the foundation has distributed more than $5 million in grants, most of which have stayed on the East End of Long Island; the focal point of the foundation's fund-raising efforts.

Before creating the foundation, Ratner worked for 15 years as a school librarian at the Brearley School and at Columbia Grammar and Preparatory School in New York City. She earned her Doctorate in Education in 1996 writing her dissertation on academic dishonesty and moral development.

Currently Julie is serving on the Board of American Friends of Soroka Medical Center, the advisory council of Integrity First for American and Combatants for Peace. She is also a member of Eleanor's Legacy and Tri-State Women's Leadership Council.

DAN RATTINER

AMERICAN JOURNALIST & NEWSPAPER PUBLISHER DAN'S PAPERS

Dan Rattiner is an award-winning writer, editor, and publisher of Dan's Papers. For over sixty years Rattiner has written more than 300 articles a year on a variety of topics, lending his pen and wit to everything from global politics to scandal. Known as the "Hoaxer of the Hamptons" Rattiner's colorful sense of humor and perspective have birthed some of the most memorable stories of East End myth and legend. Throughout the sixty years of Rattiner's coverage of the daily goings-on, community intrigues, celebrities, and locals, Dan's Papers has come to serve as an indispensable historical snapshot of the life and times of the Hamptons. Outside of Rattiner's free weekly Dan's Papers lifestyle publication, he has written twelve books and three memoirs, In The Hamptons: My Fifty Years With Farmers, Fishermen, Writers, Artists, Billionaires and Celebrities, The Hamptons Too: Further Encounters With Farmers, Fishermen, Artists, Billionaires, and Celebrities, Still in the Hamptons: More Tales of the Rich, the Famous and the Rest of Us– each receiving rave reviews and sales. Dan Rattiner's work in journalism and media continues to engage, entertain and enlighten readers with his whimsical, fun, and charming insight into the East End lifestyle.

GEORGE REGINI, JR.

POWER TEAM CO-OWNER GIORGIO'S BAITING HOLLOW

With over 35 years of experience working alongside his father, George Regini Jr. has gained the reputation of being one of the most prestigious caterers in the hospitality industry.

The Regini Family owns Giorgio's in Baiting Hollow on Long Island, New York.

From humble beginnings as a dishwasher to now owner, Regini Jr. continues the legacy by exemplifying the same level of service and dedication synonymous with the Giorgio's brand.

JACK RICHARDSON

LICENSED REAL ESTATE SALESPERSON SERHANT

A native Long Islander, Jack Richardson is a Hamptons-focused real estate advisor known for his market knowledge, diligence, and strong communication skills. He is flexible and sensitive to his clients' needs, schedules, and goals, and his industry experience and local expertise make him the ideal choice for buyers and sellers between Westhampton and Montauk. Jack worked in commercial real estate before pivoting to residential properties. At his previous brokerage, he honed his analytical capabilities by gathering accurate comps, building out portfolios, and putting together in-depth presentations. He gained invaluable insights into client relationships and the importance of listening. In his first year as a full-time broker, he handled more than 70 rental deals and did over $25M in sales. He is excited to continue to help clients find their dream homes. He makes the entire process feel safe and comfortable from start to finish. Jack grew up in Suffolk County with his parents and two sisters. Much of his time was spent in various towns on the eastern end of Long Island – summers on the beach, autumn in the orchards, and spring in the vineyards. While at Dartmouth, Jack was a two-time captain of the men's lacrosse team. He adapted to a culture he now lives by: D.R.I.VE. – Drive, Resilience, Ingenuity, Valor, Excellence. He is a self-described foodie and fitness fanatic, and he loves spending time with his dogs and volunteering with his local youth lacrosse league.

DEE RIVERA

FOUNDER & CEO DCG PUBLIC RELATIONS

What has been your best moment in business?

I have had many but here are a few:

1. Launching Hamptons Fashion Week in 2019
2. Publishing my Book, Glambition Knocking Down Walls In Heels, in 2018
3. Launching DCG Media Group in 2010
4. Opening our Offices in Miami in 2022

What is your secret to success?

Work Hard, Hard Work and surround yourself with like minded people. Stay humble and don't believe the hype.

Who inspires you?

I am inspired by many people and mentors in my life. But the women in my family have taught me to work hard and to aspire for more.

We salute our SterlingRisk PowerList Honorees

POWER COUPLE

David & Mona Sterling
SterlingRisk

POWERLIST HONOREE

Marci Waterman, Esq.
SterlingRisk

You make us proud all through the year!

Congratulations to all the East End PowerList Honorees.

STERLINGRISK
INSURANCE

NEW YORK FLORIDA CALIFORNIA DUBAI UNITED KINGDOM

135 Crossways Park Drive | Woodbury, NY 11797 | 516-487-0300 | sterlingrisk.com

Dan's Papers POWERLIST Of the East End

POWERLIST

RABBI MARC SCHNEIER

FOUNDER
THE HAMPTON SYNAGOGUE

For the past 30 years, Rabbi Marc Schneier has been a leader in helping to improve the relationship of key ethnic groups and faith communities and is responsible for founding one of the most dynamic synagogues in the United States.

In 1989, Rabbi Schneier founded the Foundation for Ethnic Understanding originally to rebuild the historic Black-Jewish alliance in the United States.

In 1990, he founded The Hampton Synagogue and created a Jewish community in the Hamptons. Nearly 30 years since founding the synagogue, it boasts one of the largest philanthropic memberships in the country, hosts international and national politicians and celebrities and has become one of the foremost synagogues in the United States.

Rabbi Schneier has also published two books. Sons of Abraham: A Candid Conversation about the Issues That Divide and Unite Jews and Muslims, co-written with Imam Shamsi Ali.

He has served as President of the New York Board of Rabbis and Chairman of the World Jewish Congress, USA. He has been named one of the 50 Most Prominent Jews in the United States by The Forward and one of America's Top 50 Rabbis by Newsweek Magazine.

Rabbi Schneier is a native New Yorker and was ordained by Yeshiva University. He currently divides his time between New York City and Westhampton Beach.

TODD SHAPIRO

PRESIDENT & CEO
TODD SHAPIRO ASSOCIATES PUBLIC RELATIONS

Todd S. Shapiro is the President/CEO of Todd Shapiro Associates Public Relations, one of the region's most well-respected and time-tested public relations firms. After forming the agency that bears his name, Shapiro quickly became known as one of the best names in the business.

Often quoted for running a Manhattan-style public relations agency on Long Island, Shapiro got his early experience in the capacities of Press Secretary for high-profile Suffolk County Executive Bob Gaffney and later as a Vice President of Howard Rubenstein Associates.

Shapiro's practice is headquartered in New York City with several offices in both Nassau and Suffolk counties.

Shapiro writes a "Power Brokers" column each week in Dan's Papers.

Shapiro is a co-Chairman of the NY/LI United States Marines Toys for Tots, President of the Jericho Chamber of Commerce, and Associate Publisher of Dan's Papers.

Todd resides in Manhattan with his wife Elizabeth.

LEWIS SHENKER

OWNER
GRINGER APPLIANCES

What has been your best moment in business?

My best moments have been having the confidence, courage and foresight to take on new products and introduce them to consumers, architects, designers, contractors and builders. Products such as Viking, Miele, Bosch, Gaggenau and more were first introduced here by me.

What is your secret to success?

My secret to success is my hands-on dedication to my business and our ever growing family of customers.

Who inspires you?

Today I am inspired by some of the good people around me...my long term dedicated sales staff and the select group of vendor reps who really care. I am also inspired by my wife Arline who in a few short years has learned so much.

CHARLOTTE SMILOVICH

OWNER
COHEN'S FASHION OPTICAL

What has been your best moment in business?

My best moment in my business is definitely being able to give back. It has given me a platform to be able to be involved with all different charities. I am also in the process of starting my own non-for-profit.

What is your secret to success?

My secret to success is giving every single patient the same quality care. No matter what your budget is, our awesome staff is excited to make you look and feel, amazing and confident, in your eyewear choices.

Who inspires you?

I'm inspired by my patients. Especially the little ones. Being able to make glasses for the babies and small children who never really saw well yet, is always a happy and tearful experience. It's also a family affair. Having my family work side by side with me is a dream come true.

DAVID AND MONA STERLING

POWER COUPLE
STERLINGRISK INSURANCE

David and Mona Sterling tirelessly give back to the community here on Long Island and around the globe, generously supporting numerous not-for-profit and religious organizations. Both run highly successful companies, with David serving as CEO of SterlingRisk, one of the nation's largest privately held insurance brokerages, and Mona operating Golden Lioness Corporation, a fully integrated property investment, management, and real estate development firm.

The Sterling's passion for Judaism and Family is evidenced on the East End through their unwavering support of the Hampton Synagogue in Westhampton Beach. The Sterling Family is principal contributor to the construction of Jack's House at the Hampton Synagogue, named in honor of Mona's father Jack Gora, which will serve as a children's center for music, dance, and the arts.

SALVATORE J. STILE II

FOUNDER, CHAIRMAN, AND PRESIDENT
ALBA WHEELS UP INTERNATIONAL

Salvatore J. Stile II, is a resident of Brookville, licensed custom broker and the Founder, Chairman, and President of Alba Wheels Up International, a New York-based shipping and logistics company which handles importing and domestic shipping for a variety of clients, from Asia, Europe, the Americas, and elsewhere throughout the world.

Stile's vast knowledge of national and international shipping, and the economy, has made him a resource for many of the nation's leading publications, ranging from the Wall Street Journal, to the New York Post, to Newsday. Stile appears regularly on the FOX Family of networks.

Stile earned his Bachelor's Degree of Applied Science in Finance and Financial Management from Bentley University. Stile launched in 2021 the Salvatore J. Stile Scholarship, in honor of his father, which will help a child from Brooklyn - his native Borough - follow in his footsteps and pursue a College degree in Business.

Stile is a philanthropist and recently donated nearly $10,000 in holiday toys to local children in need in Brooklyn.

POWERLIST

JONATHAN TIBETT

FOUNDER & PRESIDENT ABC STONE

What has been your best moment in business?

I have been blessed with many incredible moments throughout my career but the one that stands out most is being chosen by architect, Antonio Pio Saracino, to build his version of Michelangelo's David for the 2015 retrospective at the Gallerie dell'Accademia in Florence.

What is your secret to success?

I believe the old adage that if you do what you love you will never work a day in your life. I was blessed to have found my passion at a young age and was given the opportunity to pursue it. I also never stopped being curious.

Who inspires you?

I am inspired by the dreamers and visionaries in life. The people who see something before it exists and figure out how to make a mere concept into reality. The artists, architects, designers, and advocates with whom I have the pleasure of working are sources of unending inspiration for me.

DR. ERROL D. TOULON, JR.

SHERIFF SUFFOLK COUNTY

Dr. Errol D. Toulon, Jr. is Suffolk County, New York's 67th Sheriff and the County's first African American to be elected to a non-judicial countywide office. Now serving his second term as Suffolk's highest-ranking law enforcement official, he continues to work to serve and protect the county's 1.5 million residents through innovative programs to reduce crime and recidivism, and by implementing sound fiscal policies.

Sheriff Toulon launched the Sandy Hook Promise School Safety Initiative in the wake of heightened violence in schools nationwide. Since the program began more than 30,000 students, faculty, and community members have been taught to recognize signs of distress, especially on social media, and how to report to a trusted adult.

Sheriff Toulon's accolades include awards from Corrections USA, Long Island NAACP, ASIS International, Touro Law Center, Times Beacon Record, City & State Magazine, and NOBLE NY.

ZACHARY TUNICK

LICENSED ASSOCIATE REAL ESTATE BROKER DOUGLAS ELLIMAN REAL ESTATE – THE TUNICK TEAM

For the past thirty-five years Zachary Tunick has honed his skills in the vast arena that encompasses real estate and construction. The son of a Park Avenue attorney and a mother who was part of the great art trend in SoHo, he had the unique skill set of being business savvy and extraordinarily creative.

While building in New York he would escape to the Hamptons on the weekends. He watched the market begin to change out east. In the late 1990's he saw an opportunity to develop real estate out on the eastern end of Long Island. He builds and helps design exquisite homes for his customers. In addition to his building companies, he founded and opened Luxury Living International Real Estate and is a full broker currently working with Douglas Elliman.

He now splits his time between New York City and East Hampton.

MANNY VILAR

MANAGING PARTNER ACCABONAC STRATEGIES LLC

What has been your best moment in business?

The successful passage, with overwhelming bi-partisan support, of multiple legislative bills that impacted our client's pension benefits and quality of life. In other areas of advocacy, improving underserved communities through empowerment and improved health care.

What is your secret to success?

Few relationships are as critical to a business or organization itself as the relationship to government.

Who inspires you?

NYS Assembly Speaker Perry B Duryea Jr of Montauk. Speaker Duryea was the last Republican Speaker of the NYS Assembly and candidate for NYS Governor. An avid conservationist and businessman, Speaker Duryea was a master at bi-partisan relationship building.

MARCI WATERMAN, ESQ.

CHIEF OPERATING OFFICER STERLINGRISK INSURANCE

Marci Waterman, Esq., is Chief Operating Officer of SterlingRisk Insurance — one of the nation's top independently owned insurance brokerage firms — and President of Sterling Analytics, a trusted advisor to companies and individuals that analyzes legal invoices for reasonableness.

A longtime resident of the East End, Waterman is active on numerous charity boards, including serving as Past President of WIZO NY.

Prior to joining SterlingRisk, Waterman was a New York City prosecutor in the Major Narcotics Unit where she served as a felony trial attorney.

A New York State licensed property and casualty insurance broker, Waterman is a Phi Kappa Beta graduate of Binghamton University and received her J.D. with distinction from Brooklyn Law School.

FREDRIC WEINBAUM, MD

CHIEF MEDICAL OFFICER & CHIEF OPERATING OFFICER STONY BROOK SOUTHAMPTON HOSPITAL

Fredric Weinbaum, MD is the Chief Medical Officer and Chief Operating Officer of Stony Brook Southampton Hospital. In that capacity, he led that organization's response to the Covid-19 pandemic.

Born in 1950 and raised in New York City, the son of a primary care physician and a school teacher, he is a product of the NYC public school system. He graduated from Franklin & Marshall College and NYU Medical School (class of 1973 with honors). He was awarded his masters in Healthcare Management at the Wagner School of Public Service of NYU in 2002. He relocated to Southampton Hospital where he has been the Chief Medical Officer and Chief Operating Officer for the past 15 years

Weinbaum has been devoted to community service, having occupied leadership positions on the boards of three nonprofit agencies that serve the developmentally disabled. After serving last as the President of the Board of East End Disabilities Associates, he is currently a member of the Board of Directors of Independent Group Home Living(IGHL).

HAL ZWICK

DIRECTOR, COMMERCIAL REAL ESTATE HAMPTONS COMPASS

What has been your best moment in business?

My best moment was my first year at Compass. I partnered up with Jeff Sztorc and decided to move brokerages. The partnership, the resources, and clout that Compass has in the marketplace allowed us to close over 50 transactions, from small, but important leases, to multi-million resort deals.

What is your secret to success?

I was always in the service business -- whether it was my first career in advertising, my second career as a small business owner or my twenty years in real estate. I have realized that each transaction is a new learning experience.

Who inspires you?

The small business owners on the East End - those who either started their own entity or purchased one and brought it to the next level.

Accabonac Strategies
Manuel M. Vilar

"Few relationships are as critical to a business or organization itself as the relationship to government."

Congratulates all of the 2022
East End PowerListers

11 North Pearl Street, Albany, NY 12207
(518) 876-0090
info@accabonacllc.com
www.accabonacllc.com

State – Municipal Government Advocacy Campaign Strategies
Albany Long Island New York City

Congratulations
Zachary Tunick

Douglas Elliman Real Estate is proud to recognize Zachary Tunick and the other honorees for their outstanding work.

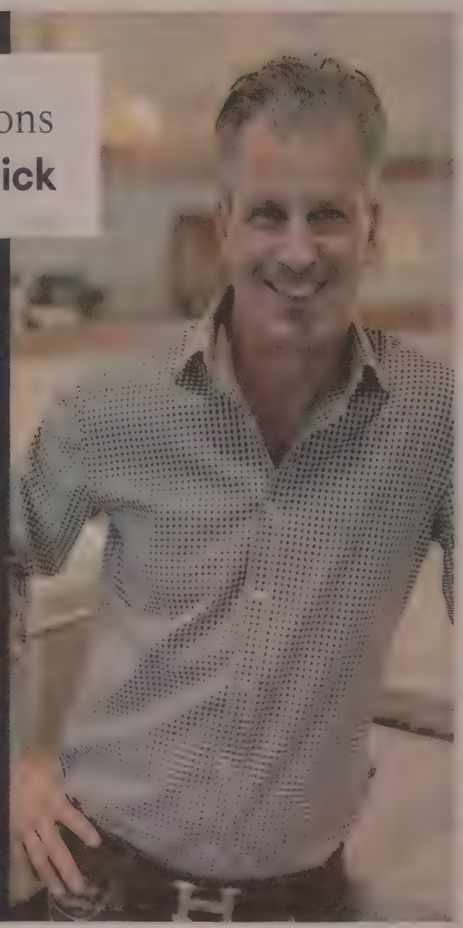

Douglas Elliman

VOTED BEST GALLERY IN THE HAMPTONS

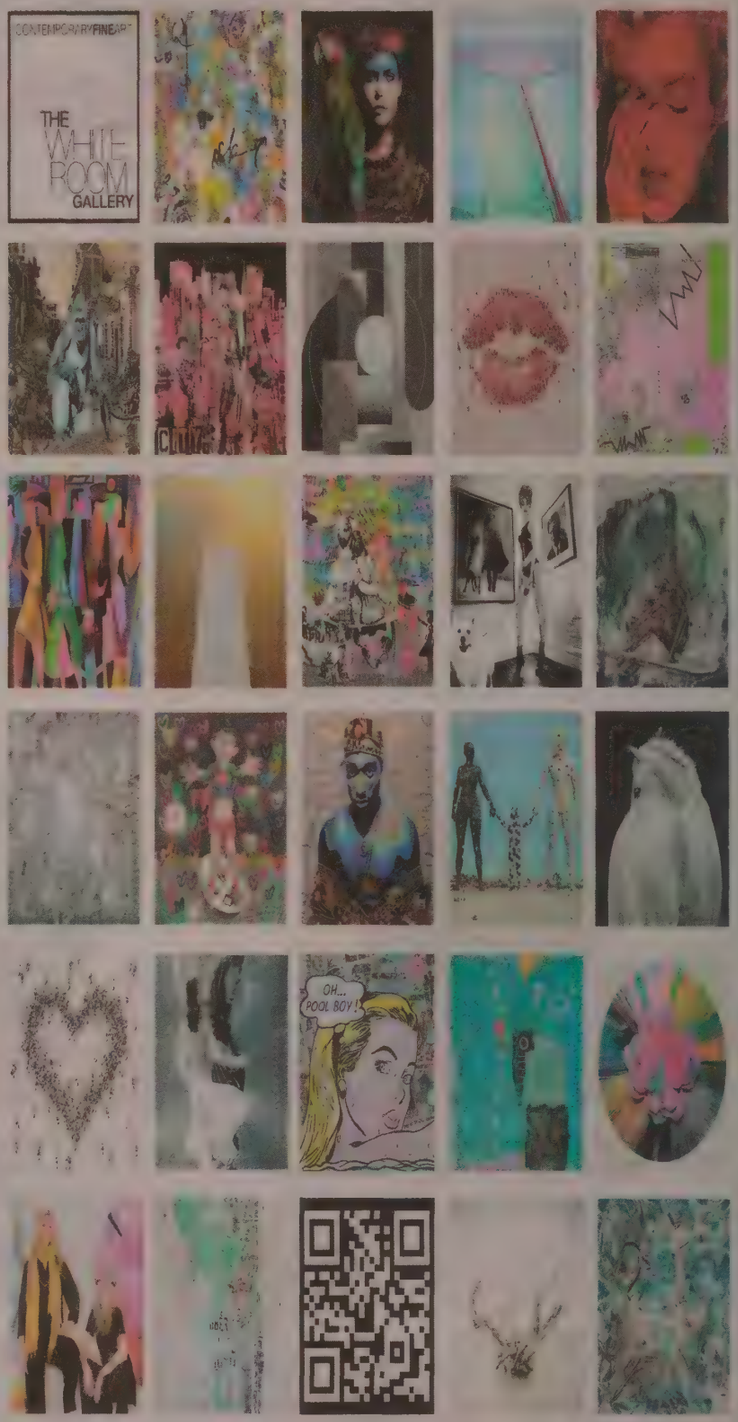

WWW.THEWHITEROOM.GALLERY

2415 MAIN STREET BRIDGEHAMPTON

HAMPTONS COMMERCIAL REAL ESTATE

Commercial Real Estate
is both an art & a science.

Work with the experts.
HAL ZWICK & JEFF SZTORC

COMPASS
COMMERCIAL

Expertise • Integrity • Results

Hal Zwick

Jeff Sztorc

HAMPTONSCOMMERCIALRE.COM

HC
RE

THANK YOU TO OUR CORPORATE PARTNERS

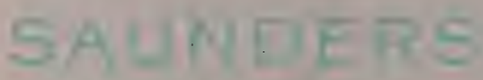

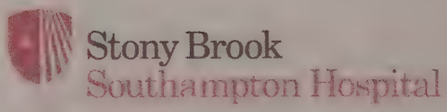

MIXOLOGY
CLOTHING COMPANY

NOMINATE | CELEBRATE | NETWORK

LEADERS OF LABOR

REPRESENTED BY

✓MetroPlusHealth

THURSDAY
SEPTEMBER 19
2022

TERRACE ON THE PARK
52-11 111TH ST, QUEENS, NY 11368

HONORING MEMBERS OF THE LABOR COMMUNITY
AND THE ORGANIZATIONS THAT SUPPORT THEM

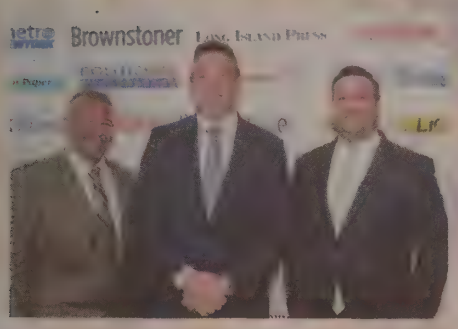

LEADERSOFLABOR.COM

DEMETRA MATTONE DIRECTOR, CORPORATE EVENTS, 718.260.4512
DMATTONE@SCHNEPSMEDIA.COM

QNS

amNY metro NEW YORK | BROOKLYN Graphic | Brooklyn Paper | BAY News | BRONX Times
MILL MARINE Courier | BROOKLYN Weekly | PARK SLOPE Courier | Brownstoner
El Correo NY | Noticia | POLITICSNY | Caribbean Life

LONG ISLAND PRESS

Timing is everything.

If you want to diversify your portfolio to hedge against market volatility, you need to act quickly.

That's because estimates for the 60/40 portfolio returns are down to 1.4%, according to AQR*. You need a portfolio built for now, and Yieldstreet can give it to you. Their alternative investing platform gives you access to curated and professionally managed private market investments including art, real estate, and venture capital, that were once reserved for the ultra wealthy. With Yieldstreet investors having earned **$200M+** through private market opportunities accessible in just a few clicks, it's no wonder they have a community of **400k members**.

Don't let the chance of building a diversified portfolio with alts melt away. Sign up today to start investing beyond the stock market.

Scan before this QR code melts away.

Yieldstreet

*Source: Federal Reserve Bank of St. Louis, S&P, Bloomberg, AQR as of 12/31/2020.

SUPERVISOR VAN SCOYOC'S

FAILING LITIGATION IS TAKING THE TOWN DOWN WITH HIM

VAN SCOYOC'S TENURE:

- **$8 Million** Spent on Litigation
- **$839,000** in Fines and Fees
- The Town Board and Trustees Held In **Criminal Contempt**
- **Failures** in Truck Beach and in HTO

Supervisor Van Scoyoc's tenure has so far cost taxpayers nearly **$1,000 per household.** How many more millions of your money will be squandered on his failing litigation?

NEW YORK POST

EAST HAMPTON SENT COURT DOCTORED DOCUMENTS IN AIRPORT LEGAL BATTLE: FILING

THE EAST HAMPTON STAR

JUDGE ORDERS MORE THAN 6,000 BEACH-DRIVING PERMITS REVOKED

"...The court finds that **the [Town Board and its trustees] are guilty of civil and criminal contempt."**

-Justice Baisley

Supervisor Peter Van Scoyoc "doesn't recall if he did anything between February and April 2021 to comply with the Appellate Division's decision."

-Justice Baisley

WE URGE SUPERVISOR VAN SCOYOC TO STOP:

Ignoring the Law

Wasting Taxpayer Money

Pursuing Endless Failing Litigation

STOP LITIGATING, START LEADING

PAID FOR BY EAST END FORWARD

EAST END LIVING

Up at Bat: Spencer Schneider

BY SPENCER SCHNEIDER

In recognition of Dan's presenting sponsorship of the East Hampton Artists & Writers Charity Softball Game on Saturday, August 20, we are giving participating artists and writers free rein to write whatever they want in this space this month.

CLAIRE HUNTER

SPENCER SCHNEIDER

SCHNEIDER'S STORY

As far back as I can remember I always wanted to be a lifeguard.

I remember Jones Beach in 1964. I was four. The lifeguards had white stuff on their noses. Navy blue swimsuits with the gold seal. They smelled of sweat and Coppertone. They sat up there on their stands, high above the packed sardines baking in the August sun. Scanning, observing. Suddenly their red whistles blared, and all eyes were on them. They jumped down, dove into the sea, and saved a life. No biggie. They did this all day long. They ruled the beach. They were the good guys.

It took me 45 years — during which time I'd worked as a corporate lawyer, got divorced, and escaped a cult — until I finally achieved my dream of being a lifeguard. But the process and experience were strange and baffling.

It was 2014 and I was 54, living near the beach on the East End of Long Island. Tom and Bill, two guys about my age, approached me after a beach swim. They said they were part of the "Crew," about 60 lifeguards who responded to water emergency calls. They seemed like good guys.

Tom and Bill taught me some lifeguard rescues. Then they took me to the Crew's clubhouse, an old garage tucked in the dunes. There, Cranky Paul — the 83-old head of the Crew — swore me in. The Crew clapped. We ate hot sausages, red peppers, and yellow onions, and drank cold beer. They gave me a red whistle, a pager, and a tube of zinc oxide. I was in.

Tom and Bill ran the Crew's monthly meetings. We recited the pledge of allegiance. We bowed our heads in memory of Tom's best friend. Minutes were read, new business discussed — the fundraisers, the articles in the local papers, and awards to the guard of the month. The meetings were largely ceremonial, and, oddly, there was little talk about lifeguarding. And, in the few years I was in the group, we had only a few drills. Run by a former Navy sailor, his idea of training was to tell us: "You're all weak and worthless and make me sick." But he did have a point — I discovered that most of the guards couldn't swim very well.

The whole thing was peculiar. I was puzzled when Tom asked me one day whether I ever did "hostile takeovers?" I had. He explained: there was another rescue group out there, "The Surf Rescue Team," which had about three members. He said that they were better at fund-raising and getting publicity. They were "moving into our turf." He wanted to know how we could "take them over." *A takeover of a rescue group?* This made no sense. Why would we want less guards saving lives?

Around this time, another Crew member, Ivan, told me he'd come up with a smartphone app that could alert all of the hundreds of local lifeguards — not just the 60 Crew members — of a water rescue in progress. Our Town had over a hundred miles of unprotected beaches and since every second counted and it wasn't possible for the Crew alone to get to all the beaches quick enough, this would make the beaches safer. Ivan said Cranky Paul hated the idea, bellowing that the Crew "owned the beaches." Cranky Paul had persuaded the Town not to allow anyone but the Crew to get alerts of water rescues.

This was all crazy to me and Ivan. It sounded like a mobster tactic. So, Ivan and I quietly rolled out our app.

When Cranky Paul got wind of HELP, however, things quickly got out of hand. Tom called me a traitor. *A traitor?* Cranky Paul almost ran me over with his pick-up truck in the parking lot. Then another Crew member who was a police officer threatened to arrest me. The following week, Tom called me to say I'd been voted out of the Crew for insubordination.

And so ended my short-lived tenure with the Crew. I turned in my pager, but kept the red whistle and the zinc oxide.

The author of Manhattan Cult Story: My Unbelievable True Story of Sex, Crimes, Chaos and Survival *(Arcade/Simon & Schuster), Spencer Schneider is a practicing attorney, an ocean lifeguard, operates a lifeguard training academy and is a contributing writer for* EAST Magazine. *He is a marathon open water swimmer and a cold-water swimmer. He lives in New York and East Hampton. He is looking forward to seeing readers at East Hampton Library's Author's Night on August 13, where he will be one of the participating authors.*

NYU Langone Health

Be seen on the East End.

NYU Langone Health has locations throughout Long Island, giving you access to #1 quality care whether you live here, work here, or visit here. Our multispecialty practice in Riverhead, our primary care doctors and specialists are ready to meet all of your health needs—and your family's too. As far east as Bridgehampton and Greenport, you're within easy reach of top doctors.

Find a location at **nyulangone.org/eastend** or call **646-929-7800**

PATCHOGUE

PATCHOGUE (CONTINUED)

EAST END LIVING

Testing the Waters of eFoiling With Hamptons Lift Foils

BY DAVID TAYLOR

RODRIGO DONOSO/PRODRIGOSNAPS INC.

LIFT FOILS

Living near the water, many of us have probably seen what appears to be a surfer floating over the tide at the tip of a pole — this foil surfing, or foiling, is often considered a more challenging cousin to traditional surfing intended for thrill-seekers who don't want to wait around for a big enough wave to surf the traditional way. Then came eFoiling, which introduced a motor and wireless accelerator that negate the need for wind, waves or actual foiling to make the whole experience more accessible. When the company that created efoiling reached out about a demo to show off how the technology in action, this reporter strapped his brother Daniel Taylor, a surfing and electric skateboarding enthusiast, into a life vest and headed with him to Noyac.

The company, Lift Foils, is a family-run operation based in Puerto Rico that was founded by engineer and surfer Nick Leason. Having sold their first board in 2018 after five years of research and development, Lift Foils' eFoil technology has been gaining popularity over the years, sparking the company to open affiliate locations, such as the new Hamptons Lift Foils in Sag Harbor.

We met Jeremy Stauffer of Hamptons Lift Foils at Noyac Bay for a test run on the Lift3, the third generation of the eFoil technology. He showed off the carbon fiber board, the lithium-ion battery hidden inside, the hydrodynamic shroud and aluminum propeller. The board is rather light and comes in four lengths from 4' 2" to 5' 9" though the removable battery inside adds about 30 lbs if transported together. Taylor was then handed the Bluetooth hand controller, similar to the one he uses with his electric skateboard, except this one is waterproof, buoyant and has a strap to lower the chance of falling off.

Having picked up surfing relatively quickly, Taylor seemed confident he'd pick up eFoiling just as easily. While not entirely untrue, his watersport skills could only take him so far when his board lifted from the water and into the air.

"The first part is easy, where you're just kind of coasting on the water and it's very familiar for those who surf or paddleboard, that feeling of bouncing on the water," Taylor says. "Then when you build up speed and lift that front foot up ever so slightly, that's when you start to fly, and that's when it's a whole different ballgame that you've never experienced before. It's very Jetsons future-feeling where you're just flying and are like; 'This is now a hoverboard.'"

DAVID TAYLOR

DANIEL TAYLOR (RIGHT), JEREMY STAUFFER (CENTER) AND ANOTHER HAMPTONS LIFT FOILS REP

Splashing into the bay several times during his first-ever half-hour of eFoiling, Taylor can attest that the fundamentals of skateboarding and surfing, such as weight distribution and foot placement, do carry over into eFoiling, but the learning curve is still there, which makes the demos and lessons that Hamptons Lift Foils offer all the more helpful to those who'd prefer to get good at the sport before investing in their own Lift eFoil.

"Surfing helps. Skateboarding helps ... but the minute you're in the air, it's completely different. You're like, 'I have never felt this before,'" Taylor shares. "It's definitely a whole different beast, where if you have surfing experience it's fun and a little bit easier, but you're still learning a new sport."

As he began to understand the differences and similarities to surfing, Taylor explains that he was able to control his direction by turning his head in the direction he wanted to go, adjust height above the water by shifting his weight between his feet and come to a stop by letting go of the accelerator and allowing water resistance to do its thing.

"It definitely felt like I was in control," he says. "It was super fun, very safe and very much so a full-body workout."

When he did nosedive into the water, letting go of the accelerator on reflex, the board would stop behind him allowing him to swim back to it easily. Accidentally losing his grip on the controller once, he was pleased to discover it floating nearby, but he does advise prospective buyers to look into neon cases to help the black device stand out a little more.

The design of the Lift eFoil allows it to maintain speed without the act of foiling up and down above the water. Its top speed of 30–35 mph may sound like a leisurely drive for a land vehicle, but for this personal watercraft, touted as the world's smallest, it's likely to boost one's adrenaline.

"I didn't realize how I gentle I was being with the speed until he (Jeremy Stauffer) was saying, 'Put more speed on it.' I was like, 'There's more? How fast am I going right now — 15 or 12 (mph)?'" Taylor says. "The speed that you saw me going was less than half of what it can go. That's insane, because that already felt pretty fast."

With a battery that lasts about 100 minutes, Taylor's demo Lift3 was likely nearing the end of its charge, but he reports no slowdown or jerking, which personal electric vehicles are prone to when they reach a low battery charge. Stauffer added that when it's nearing the end of its charge, it will emit a sound to alert its rider to head back to land.

The Lift eFoil model Taylor tested, the Lift3 with full range battery, retails for about $13,000, while the heavier Lift3 F model with light battery goes for about $10,000. These watercrafts are designed for flat bay waters, with ocean beaches and choppier waters requiring a traditional non-motored Surf Foil.

While Taylor will have to resist the urge to drop a couple thousand on a Lift eFoil for now, he does plan to take advantage of Hamptons Lift Foils' individual and group sessions and rentals. Those living on the South Fork and Shelter Island can email hello@lifthamptons.com to inquire about setting something up.

To learn more about Hamptons Lift Foils, visit lifthamptons.com, and to peruse the full lineup of customizable Lift eFoils and Surf Foils, visit liftfoils.com.

With a touch of a button turn your porch or patio into a Year Round Room!

- Custom Crafted Awnings
- Pergola Covers
- Sun Shades
- Motorized Retractable Screens & Hurricane Shutters
- Fast Installation
- Superior Quality & Construction
- Custom Door & Window Awnings
- Over 150 Fabric Patterns & Colors

Sunesta®
AWNINGS & OUTDOOR COMFORT
sunseta.com

East End Awning and Screens
631-287-6080
CALL CAROL OR BILL DUFFY FOR A FREE ESTIMATE
www.EastEndAwning.com

Residential & Commercial

EAST END LIVING

Hampton Jitney Offers Miraval Berkshires Package

For those looking for a wellness getaway during the peak months when the leaves change, the Hampton Jitney and Miraval Berkshires have a plan for you.

From August to October 2022, Miraval Berkshires has partnered with the Hampton Jitney to provide a first-class three-hour trip experience from New York City to the Berkshires in Massachusetts.

Miraval Berkshires is a wellness retreat with a mission to inspire individuals. It offers fitness classes and wellness counseling for those seeking much needed getaways. In their digital device-free environment, they encourage those who stay with them to be present and mindful.

The Jitney transportation is included with your stay at Miraval if you visit mid-week. From Thursday to Sunday, a round trip is $200 per person. In addition, for $175 per person nightly, vacationers get resort credit to use toward spa services or daily activities.

Complimentary daily activities include yoga, meditation, fitness, outdoor activities and wellness lectures. There are other paid activities such as golf, transportation, spa services and private sessions that can be covered by resort credit. Fun fact: Miraval Berkshires' grounds were designed by Frederick Law Olmsted who also designed Central Park.

If you're leaving from Manhattan, the Jitney departs every Thursday and Sunday at 8 a.m. from the Park Hyatt New York at 153 W 57th Street. For those heading back to the city, the Jitney leaves every Thursday and Sunday from the Miraval Berkshires at 1:30 p.m.

The Hampton Jitney has been family owned since 1974 and offering the premier commuter motorcoach ever since. Miraval Berkshires is located at 55 Lee Road in Lennox, Massachusetts. Book your package at miravalberkshires.com/packages-specials.

Tackling Childcare Costs

Finding affordable, quality childcare is essential for many working parents. The current shortage of care options is helping drive up costs for parents across the nation. If you know you will be needing childcare coverage in the near future, here are some ways to plan for and manage this considerable expense of parenthood.

Know your options. Review available childcare arrangements and common hourly rates in your area.

- **Relatives and sitters.** Individuals who are not associated with a sitting service generally charge more modest rates for childcare. If you pay for services from a family member, tax rules do apply, though a bit differently if a grandparent provides the care.
- **Nannies and au pairs.** Hiring a nanny is often the most expensive childcare option. You're paying for the convenience of a dedicated, in-home provider, but you may also need to fund room and board and make a car available for their use. A nanny-share arrangement can help reduce your cost for this form of care if you can get by with fewer hours of coverage or find someone willing to take on multiple children. Another option is to host an international au pair. Placed through an agency, this individual typically may provide up to 45 hours per week of in-home childcare in exchange for room and board, a weekly stipend and a modest education allowance.
- **Daycare center.** Centers tend to be more affordable than in-home help. While your children may not receive as much one-on-one time with a caretaker, daycare centers often provide a more social and educational environment.
- **Co-ops.** You might look into joining or creating a childcare co-op. In these arrangements, parents take turns watching each other's children. This is a low-or no-cost option for families that have some flexibility in their work schedules or work opposite shifts.

Consider the tax implications. To help parents remain in the workforce, the federal government offers tax relief for a portion of eligible childcare costs.

- For the 2021 tax year, the American Rescue Plan Act allows eligible parents to claim a tax credit for 50% of up to $8,000 in childcare expenses, for up to two children (maximum credit of $8,000). Depending on your income, you may be able to reduce your tax bill or receive a cash refund of the eligible amount.
- If you are paying someone to care for your child in your home, you are considered a "household employer" and have the additional responsibility of paying employment taxes. The IRS usually does not impose this "nanny tax" if the childcare provider offers their services at their own home or place of business.
- Note that parents who pay cash for childcare services without reporting those payments cannot claim the tax exemption mentioned above and risk legal penalties.

Start saving. Any cushion you can provide your family before childcare costs kick in will be helpful. You'll experience less pain when the time comes if you're accustomed to accounting for this expense.

Get expert advice. A tax professional can help you realize the maximum tax relief associated with your childcare costs. Also consider meeting with a financial advisor to discuss this necessary expense impacts your short-and long-term savings goals. Together you can explore ways to improve your financial security as you watch your children grow.

Michael J. Laliberte, CRPC® is a Financial Advisor and Chief Executive Officer with Andriola, Goldberg & Associates a private wealth advisory practice of Ameriprise Financial Services, LLC. He offers fee-based financial planning and asset management strategies and has been in practice for 11 years. To contact him, ameripriseadvisors.com/Michael.j.laliberte, 50 Station Road, Building 6, Unit 2, Watermill, NY 11976 (631) 458-7050

Investment advisory products and services are made available through Ameriprise Financial Services, LLC, a registered investment adviser.

Investment products are not insured by the FDIC, NCUA or any federal agency, are not deposits or obligations of, or guaranteed by any financial institution, and involve investment risks including possible loss of principal and fluctuation in value.

Ameriprise Financial and its affiliates do not offer tax or legal advice. Consumers should consult with their tax advisor or attorney regarding their specific situation.

Ameriprise Financial Services, LLC. Member FINRA and SIPC.

© 2022 Ameriprise Financial, Inc. All rights reserved.

EAST END LIVING

Dan's Out East End Impact Awards 2022 Honorees to be Celebrated

The Dan's Out East End Impact Awards presented by NGLCC New York will be held on Sunday, August 14 at Calissa in Water Mill.

The event Recognizes and Celebrates those who impact, influence and support the LGBTQ+ Community of the East End. The afternoon will be one of celebration, dancing, great food, drink and most of all, connection. A silent/live raffle will held with 100% of proceeds benefitting local LGBTQ+ causes out east.

The honorees are (but not limited to as the list is in formation):

Frederico Azevedo, Unlimited Earth Care; **Isaac Boots**, TORCH; **Louis Bradbury**, The Calamus Foundation; **TS Candii Black**, Trans Nation LLC Executive Director; **Christopher J. Chimeri Esq.**, Quatela Chimeri PLLC; **Guy Clark**, Interior Designer & Realtor; **Chris Coffee**, Sage and Madison; **Power couple Jason Bachman & John Dias**, CRUNCH Gym & CBS New York; **Benjamin Dixon**, Douglas Elliman Real Estate; **Mitch Draizin**, Longview Capital Advisors; **Ron Fisher**, Fisher Signs & Shirts; **Elena Gibbs**, Sotheby's International Realty; **Aaron Goldschmidt**, Shine Camp; **Victoria Hilton**, Serving The Hamptons; **Jonathan Lovitz**, National LGBT Chamber of Commerce; **Jennifer Manley**, Park&K Public Affairs; **Joseph Milizio**, Vishnick McGovern Milizio LLP; **Michael Moran**, Douglas Elliman Real Estate; **Harrison Morgan**, Palm Beach & Company; **Megan Ruddy**, Aloof Icon; **Michael Serao**, First Central Savings Bank.

DAN'S OUT EAST END IMPACT AWARDS 2021 HONOREES

Be Yourself. Be Inspired. Be There.

For tickets and/or sponsorships, contact Director of Events Demetra Mattone at 718-260-4512 or at DMattone@SchnepsMedia.com.

EAST END LIVING

Race of Hope 5K Returns After Week of Hope in Southampton

R.COLE FOR ROB RICH/SOCIETYALLURE.COM

LOUISA BENTON, KATIE WALSH, AUDREY GRUSS LAUNCH THE WEEK OF HOPE IN SOUTHAMPTON

R.COLE FOR ROB RICH/SOCIETYALLURE.COM

COACH EDDIE ARNOLD, JACOB WARDEN, JAKE COOK, EVAN SIMIONI, DYLAN KOSZALKA, AMANDA KOSZALKA, ANDREW SOUHRADH HELPED SHOPS SET UP BALLOONS FOR THE WEEK OF HOPE

BY OLIVER PETERSON

Pedestrians and motorists in the Village of Southampton will have noticed the many bright-yellow HOPE balloons festooning more than 50 local businesses along Main Street and Jobs Lane since last week. These mark the return of the Hope for Depression Research Foundation's (HDRF) annual Week of Hope — a village-wide effort bringing attention to mental health and depression, which will culminate in the annual Race of Hope 5K to Defeat Depression this Sunday, August 7.

Philanthropist and HDRF founder Audrey Gruss and Executive Director Louisa Benton kicked off the Week of Hope campaign by placing the first HOPE balloon in front of the Akris boutique with store manager Katie Walsh last Wednesday, July 27, and dozens of other businesses followed suit in solidarity behind this important cause.

Gruss and Benton received enthusiastic help from a group of Southampton High School students, including members of the track team and their captain Evan Simioni, along with their legendary track coach Eddie Arnold, all of whom assisted shops with setting up the HOPE balloons.

"The balloons are both uplifting and serious, because they get people talking about a major public health issue across the globe," Gruss said at the launch. "Our Southampton community is sparking life-saving conversations about depression that bring the illness out of the shadows."

Gruss founded HDRF in April 2006 in memory of her mother, Hope, who suffered from clinical depression. She pointed out that studies show two in five American adults report symptoms of anxiety and depression; and more than 40% of teenagers say they struggle with constant sadness or hopelessness.

These alarming trends existed before the pandemic, but are only worse now, she added.

A small part of everything HDRF does, the Week of Hope took shape in 2018 following the suicides of Anthony Bourdain, Kate Spade and Sag Harbor resident and publicist Jeanine Pepler. It was launched to remind the community that the suicide rate was rising in the United States (at that time), and that depression is a national health epidemic.

During the pandemic, reports of depression and anxiety rose among Americans, though the suicide rate was 3% lower from 2019 to 2020, despite predictions to the contrary, according to the Centers for Disease Control and Prevention.

The American Foundation for Suicide Prevention still lists suicide as the 12th leading cause of death in the U.S., and it counted 45,979 deaths by suicide in the year 2020 alone (with 1.2 million attempts) — and, at an average of 130 suicides per day, that number is far too many by anyone's estimation.

This year marks a return for the Week of Hope and its 5K race, which had been on hiatus since the pandemic began in 2020.

Following the Week of Hope awareness initiative — from July 27 to this Saturday, August 6 — the Race of Hope 5K to Defeat Depression takes runners on the popular 5K route around Lake Agawam starting at 8:30 a.m. on Sunday. Celebrity Grand Marshal Candace Bushnell, author of *Sex and the City* and *Lipstick Jungle*, among other books, will join her (non-celebrity) Co-Grand Marshals, Gruss and HDRF Board member and East Hampton resident Arthur Dunnam, as they lead participants on the run.

The race attracts more than 500 participants from the tri-state area and beyond who run to raise mental health awareness and fund depression research. All proceeds from the race will benefit groundbreaking research into the root causes of depression in the brain, and new and better treatments.

Together, the Week of Hope and the Race of Hope have helped raise more than $1 million for advanced depression research, thanks to support from philanthropic residents, such as Janna Bullock, Dunnam & Roy Cohen, Alan Glatt, Jamee & Peter Gregory, Mai Hallingby Harrison, Kim Heirston, Tania Higgins, Leonard & Judy Lauder, Sharon & John Loeb Jr., Anne & Jacques Nordeman, Kathy Prounis, Hilary Geary Ross, Nancy Silverman, Lis Waterman, John Paulson, and Ide & David Dangoor.

Participating businesses include Aboff's Paint, Aerin, Akris, Aloof Icon, Arthur Kalaher Fine Art, AT&T, Bean 2 Tween, Breezin' Up, Catena's Food Market, the Chamber of Commerce, Cheese Shoppe, Corwin Jewelers, Douglas Elliman, Egg New York, Ever After, Fowler's Garden Center, Frances Valentine, Geary Gubbins Sports, Golden Pear, Herrick Hardware, Hidden Gem, Hildreth's, J. McLaughlin, Jennifer Miller, Jobs Lane Ristorante, John Dillon Salon, Johnny Was, Laviano, Main Street Optics, Mattress Firm, Michael Kors, Michelle Farmer, Ovando, Paul Stuart, Peter Millar, Poupette St. Barth, Roberta Roller Rabbit, Rumrunner Home, Saunders, Shari's Place, Southampton Publick House, Southrifty Drug, Stevenson's Toys, Sunrise to Sunset Surf & Sport, Tenet, Tennis East, Therapy, The Westside, Town Hall, Veronica Beard, WM Rugs, and Zadeh.

Visit raceofhopeseries.com for more information and to sign up for the Race of Hope 5K to Defeat Depression.

SUNDAYS 10 AM – 4 PM

HAMPTON FLEA + VINTAGE

exquisite vintage, music, handcrafted goods, free admission

Southampton Village
Aug.7 Aug.28* Sept.11
*NEW ADDED DATE!
Southampton History Museum
17 Meeting House Lane

Amagansett
Aug. 14
15 Montauk Highway

PURIST

thehamptonflea@gmail.com | www.hamptonflea.com

LONG ISLAND SPEECH
& Myofunctional Therapy
Janine Stiene
MA CCC SLP TSSLD

LICENSED SPEECH PATHOLOGISTS & MYOFUNCTIONAL THERAPISTS

MYOFUNCTIONAL THERAPY
PROMPT
AUGMENTATIVE COMMUNICATION
TONGUE THRUST
FEEDING & SWALLOWING
THUMB SUCKING
LANGUAGE DISORDERS
FLUENCY
MOTOR PLANNING
ARTICULATION
AUDITORY PROCESSING ISSUES

844-5-SPEECH
www.LIspeech.com
Take our Free Speech Screener:

9 CONVENIENT LOCATIONS
EAST YAPHANK | FARMINGVILLE | STONY BROOK | ISLIP
COMMACK | JERICHO | WANTAGH | NEW HYDE PARK

GRAND Opening
WESTHAMPTON BEACH
201 MONTAUK HWY
SUITE 6

Stone Search CEO Michael Stone: The Human Search Engine

BY CLAUDE SOLNIK

Michael Stone started his IT staffing business, Stone Search, after the nation and the economy took a hit on September 11, 2001. He never turned back, placing professionals at businesses from startups to Fortune 500 companies and seeing demand surge as technology transforms society.

"After September 11, technology crashed, but I knew it would come back," he said. "I pushed forward."

Since then, Stone, who has a house in Bridgehampton and works out of Long Island's East End and offices in the West Side of Manhattan, has seen tech take off. Amid the pandemic, companies have moved data to the cloud and shifted to remote work, tapping technology along the way.

"Companies are finding they have so much data, they're safer and more secure by having their information on the cloud so they don't have to host it themselves," Stone said. "There is a shortage of available people. Companies need technology through the pandemic even more, so people can work from their homes."

Stone is a veteran in tech staffing and placement today, but he says his career started when he answered an ad in *The New York Times*. "Tired of eating peanut butter and jelly? Still living with roommates or, worse, at home?" the ad asked. "Executive search boutique looking for recruiter. Unlimited earning potential." He got the job and found a career focusing on tech recruiting.

"A woman who owns a small executive search firm was staffing for network engineers," he said. "I worked for her for six years and started my own business."

He remembers when recruiters labored over large books filled with names, making cold calls and eventually, with a little luck, connecting. The times have changed, and so has tech recruiting.

"We used to get corporate directories and call people randomly and leave endless messages. Now you can ping people by email. We have all sorts of tools to reach people by text, phone and email," he said. "We're able to see who people are connected to. It really has helped. It's made it more interesting."

MICHAEL STONE AT SUNSET HARBOR RESTAURANT IN EAST HAMPTON.

Technology, he said, has changed recruiting, making it more effective and opening digital doors to people hitherto and historically inaccessible.

"Technology has helped the search business reach people who were historically so hard to reach," he said. "We use LinkedIn, Indeed and we have our own applicant tracking system of candidates and resumes we've collected over the last 27 years. And we've been able to build a network of referrals."

Stone believes the pandemic proved the importance of technology and increased reliance on it. "It proved that the show goes on technically more than ever. And technology is absolutely critical," Stone added. "And companies are having a hard time. No-one's losing their job in technology."

He said technology opened up opportunities to people who work remotely, widening the prospect pool from a pond to more of an ocean.

"Companies are opening up and being more flexible with people working from home," he said. "Companies are saving money, because they don't have to pay people as much."

He mentioned matching a company with a professional who lives far from its headquarters, a deal breaker in the past that wasn't even a factor today.

"We hired someone in Idaho to run data security for a New York City company. It was win-win for both. The company is saving money. They don't have to pay that person a New York salary," he said. "Companies pay standard of living salaries applicable to where these people live."

Stone's company advertises on job boards, uses its data base and gets referrals as well as working with other agencies, finding and vetting candidates.

"They go through rigorous technical interviews. Our clients give us job descriptions and questions they need certain answers to," Stone said. "We qualify candidates based on those metrics. We conduct face-to-face and Zoom interviews."

He said people who worked at large enterprises often are more used to the structure of big businesses, while those from smaller businesses may fit better at startups. More men than women work in tech, but he said more women are pursuing tech careers.

"I would say the tech industry is about 75 percent male and 25 percent female," Stone added. "It is changing. We're seeing more and more women in technology."

NOMINATE. CELEBRATE. SUPPORT.

Dan's
OUT EAST END
IMPACT
AWARDS

Recognizing And Celebrating Those Who Impact, Influence And Support The LGBTQ+ Community Of The East End

Sunday August 14, 2022 3-6PM
Calissa, Water Mill

An afternoon of celebration, dancing, great food, drink and connection.
Be Yourself. Be Inspired. Be There.

100% of our silent/live raffle will benefit local
LGBTQ+ causes Out East

For tickets, sponsorships and more information contact Director of Events
Demetra Mattone at DMattone@SchnepsMedia or at 718-260-4512

OutEastEndImpactAwards.com

OUT EAST END

SPONSORED BY THE EDIE WINDSOR HEALTHCARE CENTER

Chris Coffee of Sage and Madison: Bringing Old World Charm and New World Chic to Sag Harbor Village

BY ANGELA LAGRECA

Enter the world of Sage and Madison in Sag Harbor Village and expect to be charmed. It won't take long.

The historic barn-turned-year-round-gift shop is brimming with treats and finds of all kinds: everything from local teas and honey, French teas (Mariage Frères), imported chocolates, French glass, Scottish cashmere, vintage jewelry, local art to high end table tops, curated gift baskets, china and an endless array of unique gift items that spell charm with a capital C.

There's even an old-world coffee window that pops open from the barn out to Sage Street — the menu tacked onto the old wooden door — so that locals and visitors who crave a great cup o' Joe or a fresh local scone can walk right up to the window and order, then take it to go, or take a respite in the patio or garden area.

A walk past Sage and Madison often becomes an excuse for a Selfie. You know, for the charm of it.

"People stop by every day and take pictures of themselves in front of the barn for Instagram and social media and it kind of has become a little spot like, 'Oh, did you check out the little barn?'" says owner and entrepreneur Chris Coffee, who bought the property — which includes the barn and the main historic house built in 1797 on the corner of Sage and Madison Streets (hence the name) — in October of 2020, "right before the pandemic."

Details like the barn's coffee window are all part of what owner and entrepreneur Chris Coffee calls "an interactive property" that features "a beautiful tea garden and a shop that basically supports local purveyors and artisans and also European goods."

"Who wouldn't want tea and chocolate and cashmere and things (like that) during tough times," says Coffee. "We actually did very well (during the pandemic) and we've been growing every year as more people find out more about the little gem barn around the corner. I think that it's starting to become a destination."

On Saturday mornings there is a small yoga class in the garden. An interactive "doggy bakery" outside the barn is a nice touch for people who stop by with pets "so they can have a little biscuit and give the dog some water."

And if you have kids, they'll love the local ice cream sandwiches and different flavored Ivy Pops and chocolate-covered Oreos offered at the barn — part of Coffee's vision to "make this property not only meaningful, but also a fun experience."

"It's a special place where you can sit and talk to a friend; it's not overrun, it's not overcrowded, that's what nice about it," says Coffee, who hails from the Midwest and who lived in Chelsea for many years before making Sag Harbor more of his permanent home, a year and a half before the pandemic.

Coffee is mindful as both caretaker of the property and curator of the business.

"My intention was to make it a special place where people could really enjoy this historical property from 1797 and really see the beauty of the old Sag Harbor," he says. "A lot of what I'm doing is to try to keep hold of the past and the history but moving forward in a way that's not erasing the past ... with all this new development of stores and shopping centers and this and that, I'm really trying to hold onto, 'We can have a store, but it can also be kind of curated and done where it makes sense for the village.'"

ANGELA LAGRECA

CHRIS COFFEE AT SAGE AND MADISON IN SAG HARBOR

For Coffee, that means carrying a lot of "heritage brands" that people relate to from their childhood, quality items like Johnston's of Elgin Scottish cashmere or Louis Sherry chocolates "with the old tins that remind people of grandma's sewing kit, so it's nostalgic, it's special," says Coffee.

A former professional ballet dancer who performed with the New York City Ballet, Coffee's eclectic, creative background includes working in fashion, producing Heatherette's New York Fashion Week shows.

"I opened Lincoln Center New York Fashion Week.," says Coffee. "Ellen DeGeneres closed that show, that was a big deal — Ellen had never worked a runway before," he says with a laugh.

He also opened Gotham Beauty Lounge overlooking Bryant Park and created his own cosmetic line Coffeeface.

Coffee always felt the property at Sage and Madison was special.

"I lived on the street (Madison Street) and I kept walking by the property and being a creative, I've always looked at opportunities to be creative and I always admired and liked the store Bloom and this property was never being used and not being used as something that's open to the public and that people can enjoy," recalls Coffee.

The main house on the corner, with its welcoming details and updated rooms and guest suites just a few feet across from the barn, is available for rent and boasts a boatload of charm and history.

"Herd Hatfield, the original star of *The Picture of Dorian Gray*, the Oscar Wilde film, lived in the house for 30 years," explains Coffee. "After that, the famous artists Eric Ernst and April Gornik owned the house for a short period, where they had it as an artist in residence and I purchased the property from them," he says.

That was two years ago.

"I had a weird, gut feeling — I knew I needed to jump on it very quickly and purchase it, so that's what I did," recalls Coffee.

Much like the barn-gift store and peaceful garden area, the rooms in the main house are all well curated.

"Basically the theme is the same as Sage and Madison; I use a lot of greens and garden colors to make people feel happy and calm," says Coffee.

"It's a serene atmosphere, I kept a lot of the original details from 1797 — 200-plus-year-old floors, the bathrooms are all renovated and new but still keeping with the historical nature of the house," says Coffee who "kind

For more OUT EAST END head to DansPapers.com

OUT EAST END

of mixed 1797 with today's world of expectation (Schiffman mattresses, Ralph Lauren and Sferra linens, Nespresso makers, an iron, a mini fridge and "a curated local mini bar with local products like Tate's cookies and North Fork potato chips — all things that are kind of local and special to the area," adds Coffee.

Another popular offering are Sage and Madison's curated gift baskets, ranging in price from $75 to $2,000, whether it be a tea basket with local honey and a local tea set, to "a doggie basket for a friend that loves animals with leashes and dog treats" to a "high end birthday gift basket that has a unique piece of jewelry." Coffee says they also "do really great baskets for realtors when summer renters are coming to the house with all beautiful, local Long Island and Sag Harbor goods in the basket "so when they arrive, they'll feel like they are somewhere special."

Speaking of special, big things are happening at the little barn this summer, including associations with brands and corporations from Louis Vuitton, to Cameron Silver and most recently with actress Julianne Moore, who is hosting, along with Silver, an event called Gowns for Good at Sage and Madison on August 6 to support the Actors Fund (now called the Entertainment Fund).

"We'll be taking celebrity red carpet gowns that Julianne (and other celebrities such as Viola Davis and Cate Blanchett) have worn and auctioning them off," says Coffee. "I think we will have 20–25 different gowns at least and we're using the company Live Rocket to livestream and launch this, and Julianne will be at the private (invitation only) cocktail reception. The money raised will support the stage actors who were particularly affected by the pandemic."

Beyond the summer, Coffee has plans to continue "upping the ante on merchandise and the caliber of people we have coming to the property" with an eye towards expanding to Palm Beach, on Ocean Drive. He'll have a decorated table and presence at the Hampton Classic this year. And when Coffee isn't working, which is rare, he can be seen at events supporting local charities as well as shopping at other local businesses.

As for Sag Harbor, he seems hooked on the place.

"Obviously I am attracted to the creativity and how (the village) really tries to embrace the arts," says Coffee, who also hosts art shows and book signings at Sage and Madison for local painters and authors.

ANGELA LAGRECA

SHELVES STOCKED WITH UNIQUE GIFT ITEMS AT SAGE AND MADISON IN SAG HARBOR

Between his exciting brand activations (Etro, St. John, Rosier from Portugal) and his reverence for the property's history, Coffee seems to have found the perfect outlet for his creative talents.

"It's really about creating an atmosphere or an ambiance in a store," says Coffee as he straightens a pile of French linens on a wood bench. "I think today, with this online shopping, it's even more important to create that feeling ... that someone can buy a piece of estate jewelry that is historical in feeling and they know they got it from their special little barn in Sag Harbor."

And with that, Coffee steps behind the barn's coffee window to greet a new customer.

Sage and Madison is located at 31 Madison Street, Sag Harbor. For more info, visit sageandmadison.com.

What's the BUZZ...

Legendary women's basketball coach and USTA senior tennis star **Lucille Kyvallos** turned 90 on July 30 and she celebrated the milestone with close friends (and even some members of her championship Queens College basketball team!) at the home she shares with **Sherry Fitelson** in Sag Harbor. East Hampton's **Julie Bluestone** (sax/flute/clarinet) and her fabulous jazz trio entertained the crowd which included basketball great **Gail Marquis**, a U.S. Olympic Silver medalist and **New York StateAssembly Member Rebecca Seawright (D-Manhattan)**, who presented Kyvallos with a state proclamation honoring her birthday and the Queen's College gymnasium named after her. Kyvallos, who credits her longevity to "her guru — exercise," was honored with a Lifetime Achievement Award at last year's **Dan's Out East End Impact Awards**.

LUCILLE KYVALLOS RECEIVING AN HONORARY NY STATE PROCLAMATION NY STATE ASSEMBLY MEMBER REBECCA SEAWRIGHT

Speaking of impact, the **2022 Out East End Impact Awards** will take place on Sunday, August 14 at **Calissa** in Water Mill, so get your tickets and help recognize and celebrate those who impact, influence and support the LGBTQ+ community on the East End. There will be food, drink, dancing and a live/silent auction to benefit the **Edie Windsor Healthcare Center** and the **Southampton Public Schools GSA**. For tickets, visit schnepsmedia.com/events/out-east-impact-awards.

BIRTHDAY GAL LUCILLE KYVALLOS (CENTER), SHERRY FITELSON AND FRIENDS GATHER TO CELEBRATE HER 90TH BIRTHDAY.

Want to open up your creative circle? Check out Artist Talk – Insider Outsider: New Voices in the Art World, moderated by art installer, curator and queer Latin street artist **MAGO**, on August 6 at 11 a.m. at **LongHouse Reserve**. The talk features **Jeremy Dennis** (contemporary fine art photographer) and **Andrina Smith** (spoken word artist, writer, performer), both from the **Shinnecock Nation**.

And if you like the Great American Songbook, you must catch **Michael Feinstein** at **Westhampton Beach Performing Arts Center** on August 6 at 8 p.m. His musicianship and show-biz stories will keep you riveted!

HAVE A SUGGESTION FOR AN EVENT LISTING OR ARTICLE FOR OUT EAST END? EMAIL [illegible]

We're part of a system that treats all of your body's systems.

Stony Brook Medicine healthcare system
14 locations on the East End, 230 locations on Long Island.

Stony Brook Southampton Hospital

stonybrookmedicine.edu/locations

GOT BEES, WASPS?

KEEP CALM AND CALL

LICENSED · INSURED
Family Owned
TWIN FORKS
est. 2012
PEST CONTROL

SOUTHAMPTON 631 287 9020
CUTCHOGUE 631 298 0500
EAST HAMPTON 631 324 9020

TwinForksPestControl.com

OBITUARY

The Artful Alex Rosenberg Remembered

BY BILL MCCUDDY

Alex Rosenberg, an art historian who lived in the Hamptons and Manhattan, died on July 22. He was 103.

Rosenberg lived through a large portion of the booming art market and worked as an art appraiser and expert till the day he died. His last public appearance was three weeks ago at an art fair in Southampton. He was the hit of the show. And it was a hot day. He didn't have to come. He wanted to.

Last year while sitting on his back porch in Water Mill the phone never stopped ringing. His adoring wife Carole was always close by. One inquiry after another from colleagues.

Could he come look over this or that collection? Did he know the works of this or that artist? He did. He was patient, generous with his time, and the consummate host.

"Living to 100 was totally out of consideration," he said when he turned that milestone. "On my 90th I spoke mainly of yesterday and mostly of today. At 100 there is almost no tomorrow." He was charmingly off by three years.

"My mother and father died young but gave me the genes that allow me to be here today," he added at 100.

Alex was a devout Jew.

"While over the centuries there have been many attempts to eradicate the Jewish people, the principles of Judaism remain. Otherwise how would we have gone from being a Semitic people to principally being of Slavic background?" he wondered.

"When I was 10 years old the venerable Plaza Hotel was only 10 years old," he confessed. "Movies had no voice but the piano player in the theater accompanied the film. Life was much simpler then, but I'm not certain it was better."

He is survived by his second wife, Carole Clemente Halsband Rosenberg. They married in 1977. She became his partner in the Alex Rosenberg Gallery on West 57th Street.

"The art world lost their senior appraiser," she said just after his passing. "What a life he had," she added. "We were perfect together and you don't see that around too much anymore. We brought out the best in each other."

Alex is also survived by two sons from his first marriage, Andrew Rosenberg and Lawrence Rosenberg, two grandchildren, Kyle Rosenberg and Katy Rosenberg Winn, and three great-grandchildren, Brantly, Jaxon, and Piper Winn. He is also survived by two stepchildren, Michael and Kenneth Halsband, and step-grandchildren, Jacob and Isaac Halsband.

The art world's "senior appraiser" was born on May 25, 1919 in Brooklyn. He attended Albright College in Pennsylvania before transferring to the Philadelphia College of Textiles & Science. Later he received honorary degrees from Hofstra University and a prominent Cuban university.

He married Dorothy Hardy in 1941. That marriage ended in divorce. He enlisted in the U.S. Army Air Corps and served as a pilot in World War II, rising to second lieutenant. But it was a portfolio of Salvador Dali work that moved this businessman into the art world in 1968. He never looked back.

ALEX ROSENBERG, CAROLE AND FRIENDS

He was appalled and even chagrined by what had happened in his years in the business.

"We are shocked when we hear how much people are paying to acquire art. What had originally been a cultural tool is now an economic tool," he told me as we chatted last year.

He laughed easily at the antics of Dali, the modern business practices of art galleries, auction houses, and spoke at length about the pleasure his work brought him. And about his years as a political activist. Then the phone rang again. Even on a Sunday, there was no rest for the art expert everyone wanted a word with.

SEND US YOUR OBITUARIES: EMAIL TBOLGER@DANSPAPERS.COM

Dan's Papers

STAY CONNECTED

DANSPAPERS.COM

Dan's Papers

Make Your House A Home

JUNK REMOVAL
College Hunks Hauling Junk & Moving
phone: 631-706-3131
website: CollegeHUNKS.com

ROOFING
M. Stevens Roofing &
Remodeling Specialists
phone: 631-345-2539
Text: 631-662-1862
website: mstevensroofing.com

REMODELING
M. Stevens Roofing &
Remodeling Specialists
phone: 631-345-2539
Text: 631-662-1862
website: mstevensroofing.com

MOVING
College Hunks
Hauling Junk & Moving
phone: 631-706-3131
website: CollegeHUNKS.com

ELECTRICIAN
Ocean Electric
631-287-6060
www.oceanelectric.net

LANDSCAPING
All Island Landscaping
phone: 631-324-2028
631-723-3212
Jim@allislandcontracting.com

FIRE SPRINKLER SYSTEMS
Montauk Plumbing & Heating
631-668-8499
www.MontaukPlumbing.net

MOLD REMEDIATION
Eastern Environmental Solutions, Inc.
Phone: 631-727-2700
website: easternenviro.com

SECURITY AND VIDEO SURVEILLANCE
ADT Security Services
Elizabeth 917-699-0608
egoutevenier@adt.com
Ashnay 347-886-6391
alodhia@adt.com

AUTOMATED ENTRY GATES REPAIR & SERVICE
East End Fence & Gate
phone: 631-327-8363 631-EAST END
website: eastendfenceandgate.com

EXTERIOR HOUSE PAINTING
Rhino Shield Ceramic Coating
25 Year Warranty
877- 744- 6608
www.rhinoshieldofny.com

SMART HOME TECHNOLOGY
Extreme AVS-Control4 Specialists
phone: 631-456-5007
website: ExtremeAVS.com

ENVIRONMENTAL SERVICES/ TANK/SOIL TESTING
Eastern Environmental Solutions, Inc.
631-727-2700
easternenviro.com

PLUMBING/HEATING
Hardy Plumbing, Heating & AC
phone: 631-283-9333
631-298-8181
website:hardyplumbing.com

WATER MAIN SYSTEMS
Montauk Plumbing & Heating
631-668-8499
www.MontaukPlumbing.net

WATER TESTING
Microspect East
www.microspecteast.com
631-725-6425

WATER FILTRATION
Montauk Plumbing & Heating
631-668-8499
www.MontaukPlumbing.net

SOLAR POOL HEATING
Sunshine Solar Technolgies
phone:631-318-7498
website: sunshinesolartech.com

LEAK DEFENSE SYSTEMS
Montauk Plumbing & Heating
631-668-8499
www.MontaukPlumbing.net

OIL TANKS/REMOVAL/ ABANDONMENT/INSTALL
Eastern Environmental Solutions, Inc.
631-727-2700
easternenviro.com

Eastern
ENVIRONMENTAL SOLUTIONS, INC.

Mold and Water Damage Restoration Specialists

- Complete Flood Restoration
- Storm Water Flood Damage
- Basement Floods
- Mold & Asbestos Mitigation/Removal
- Indoor Air Quality (IAQ) Testing
- Lead Paint Inspections

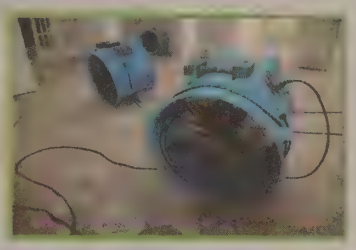

Call Today for a FREE CONSULTATION & FREE ESTIMATE!

631-727-2700

www.EasternEnviro.com

Environmental Testing Services

Real Estate Transactional Services

- Underground Storage Tank Scans
- Phase I and Phase II Environmental Site Assessment Reports
- Soil Testing For Contaminants and Structural Integrity
- Water Testing For a Certificate of Occupancy

SDVOSB

Tank Services

- Installs/Removals/Abandonments
- Oil Tank Monitoring & Alarm Systems
- Routine Service & Maintenance

"Innovative Solutions for Today's Environmental Concerns"

631-727-2700 • EasternEnviro.com • mail@easternenviro.com

HOME IMPROVEMENT

Essentials for a DIY Spa Bathroom

PLENTY OF NATURAL LIGHT AND LUXURIOUS AMENITIES CAN CONTRIBUTE TO A RELAXING SPA EXPERIENCE AT HOME.

Relaxing at a spa each week may be a luxury reserved for celebrities and socialites. For many people, a day spa is a treat enjoyed on special occasions or while on vacation. However, home bathrooms can be designed to provide the same types of amenities offered at day spas right in the comfort of one's home.

The American Psychological Association says that money, work and the future of the country are particularly strong stressors today. Eighty percent of workers feel stress on the job and learning how to manage stress is a top concern, according to the American Institute of Stress. Creating a Zen-like retreat at home can help alleviate stress and improve health. Homeowners whose renovation plans include turning a bathroom into a spa oasis will need to choose which features they desire most.

These suggestions can spur on more ideas to create the ideal retreat.

SOAKER BATHTUB

There's something to be said about a luxurious soak in a tub. Tubs come in different sizes and shapes, like the highly recognizable clawfoot tub and other freestanding units. These types of tubs, as well as corner tubs, can offer deep-seated luxury by way of a relaxing and restorative soak. Pair with scented bath bombs or salts for a true spa experience.

STEAM SHOWER

Steam showers are self-enclosed units that feature generators that deliver steam through steam heads. The steam fills the space and can help a person unwind before a refreshing shower or bath. According to the retailer Modern Bathroom, modern steam showers come with digital controls, which makes it easy for users to activate the shower, adjust the length of time that the shower will operate and adjust temperature controls. Extra features like music, mood lighting and aromatherapy can be included as well.

HEATED FLOORS

Heated floors provide the utmost in comfort when stepping out of the bath or shower. They can warm the room and make using the space more comfortable in cold weather.

VESSEL SINKS

A vessel sink typically features a bowl or basin that looks like it was placed on top of the vanity. Vessel sinks can elevate the ambiance in spa bathrooms.

PLUSH TOWELS AND ROBES

In addition to fixtures and other functional components of the bath, linens are key. Soft-spun Egyptian or Turkish cotton towels and robes are a must-have luxury for the full spa experience.

COMFORTABLE SEAT

A bench or chair nestled by a bathroom window is the perfect spot for pedicures or catching up on some light reading.

NATURAL LIGHT

Skylights or privacy-ensuring windows are a must to create a relaxing space close to nature. A spa bathroom at home is within reach. With a few touches, any bathroom can be transformed into a luxurious oasis.

~ Metro Creative Connection

WINDMILL
OIL TANK SERVICE

Putting Your House On The Market?
Don't leave a buried problem behind!

HOW OLD IS YOUR TANK?

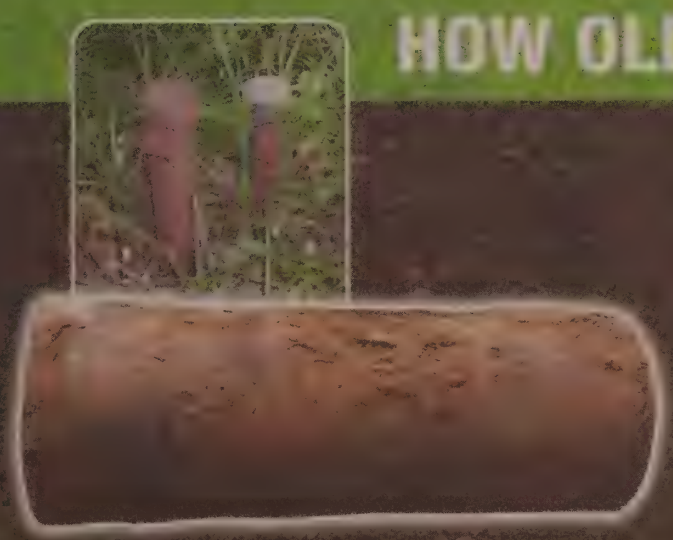

- NO LAWN DAMAGE FOAM ABANDONMENTS
- OIL TANKS INSTALLED & REMOVED
- CONTAMINATED SOIL REMOVAL
- OIL TANK CLEANING & OIL REMOVAL
- BELOW GROUND FIBERGLASS OIL TANKS
- SINGLE OR DOUBLE WALL
- STEEL OIL TANKS
- 30 YEAR GUARANTEE
- 10, 20, 25, OR 30 YEAR WARRANTY
- $2 MILLION TANK INSURANCE
- SOIL & TANK TESTING
- GEO PROBE SERVICE

OIL SPILL CLEAN UPS

24 HOUR RESPONSE

Call Today for FREE ADVICE & a FREE ESTIMATE!

631-360-8901 • WindmillOilTank.net

There is no tank too big or too small for Windmill's expert crew to handle!!!

Tick bite?

Do YOUR bit!

LYME DISEASE BIOBANK

A BAY AREA LYME FOUNDATION PROGRAM

Scan the QR code for more info.

STARBOARD HOME SERVICES

- Full-Service Property Management
- Rental Property Management
- Project and Service Management
- Weekly Check-ins
- General Maintenance
- Seasonal Openings/Closings

Phone/Text- (631)417-5192
Email- StarboardHS@gmail.com
Website- www.StarboardHS.com

Fully Bonded and Insured
NDA's Gladly Accepted

1 (844) Our Duct (631)747-7029 (631)276-7460

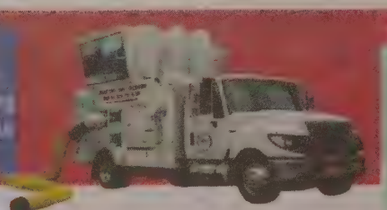

HVAC system cleaning may help systems to **run more efficiently**, by removing debris from sensitive mechanical components.

Clean, efficient systems are less likely to break 'down, have a **longer life span**, and generally **operate more effectively** than dirty systems.

www.HDCourDuct.com

HDC

ASK ME HOW TO BREATHE BETTER AIR

Everything You Need to Know about Air Duct Cleaning

5 SIGNS Your Air Ducts Need Cleaning

READY TO TACKLE THOSE AIR DUCTS? Make sure you choose a qualified contractor!

NADCA makes it really simple for homeowners to find the best air duct cleaning professionals around. All it takes is a zip code to search our online directory to find a NADCA member in your area. NADCA members have technicians on staff with advanced training and certification in HVAC system cleaning.

NADCA BBB A+

www.nadca.com/find-a-professional/hdc-improvement-inc

VIRTUAL ESTIMATE GOOD FOR ONE YEAR!

NO ONE CAN CLEAN YOUR PROPERTY LIKE ABSOLUTE CLEAN!

With years of experience cleaning high-end homes like yours, we are able to send you our virtual estimate to streamline the process of getting the job done right at an affordable price and efficiencies like no other!

ABSOLUTE CLEAN EAST LLC

FIND OUT ALL WE CAN DO FOR YOU!

631-722-9274

info@AbsoluteCleanEast.com

sanctuary

HOME & PATIO

OUTDOOR FURNITURE

STOCK SALE

136-140 South Street Oyster Bay

516-870-3860 www.sanctuaryhp.com

Craftsman Fence Corp

Automatic Estate Gates

All types of fence, railing, decks, arbors & estate gates

We Install New Gates & Systems
Repair & Replace Existing Systems

Hydraulic • Screw Drive • Inground-Arms
Telephone Entry & Cameras • Deer Fencing

Dan's 2021 DIME

Dan's 2020 DIME

Thank you for voting Craftsman Fence the Best of the Best Fence Company on the South Fork for 2021!

"BFT cell call box, no more lightning damage"
We use cell phone service, no more wires to your house
Call Box • WiFi • WIFI Video Call Box

Asphalt Paving & Masonry

Custom made at our facility

Est. 1974 • Licensed & Insure • Certified BFT Installers

18 months Interest Free Financing

179 Frowein Road, East Moriches, NY 11940
631-878-6303 | Craftsmanfenceanddeck.net

Dan's 2019 Dan's 2018 Dan's 2017 Dan's 2016 Dan's 2015 Dan's 2014

INTRODUCING NYC'S FIRST AND ONLY LIFE PLAN COMMUNITY*

R
E

RIVER'S EDGE

EQUAL HOUSING OPPORTUNITY

Your Plan for *Life*

Located on 32 acres, in a protected natural district on the Hudson River and just 20 minutes from Grand Central Station, River's Edge is New York City's first and only Life Plan Community. It has been designed to provide peace of mind, financial security, and a cosmopolitan lifestyle for adults over 62 while offering seamless access to future care options, if needed, right on the River's Edge campus. With elegant independent living apartments, a host of luxurious amenities, and exclusive cultural and wellness programming, residents will enjoy life in a truly vibrant, social community.

Learn about a variety of fun, informational events at RiversEdge.org/DP

(718) 540-4155 · One River's Edge, Riverdale, NY 10471

* Also known as a Continuing Care Retirement Community, or CCRC. For a full disclosure, visit RiversEdge.org. River's Edge has not been built yet. Images are for illustrative purposes.

TRAILBLAZER. PROGRESSIVE CHAMPION.

VOTE

IN THE DEMOCRATIC PRIMARY

AUGUST 23RD EARLY VOTE starts August 13th

Visit vote.nyc by August 8th to request an absentee ballot.

CAROLYN MALONEY FOR CONGRESS

PAID FOR BY MALONEY FOR CONGRESS

A NEW LIFE

4 Four Ever Smile™

For a smile as unique as you

- 4 Dental Implants
- 4 Hour Procedure
- 4 Reasons to Choose Us

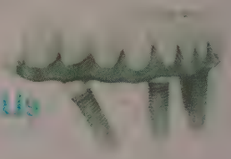

The Four Ever Smile™ implant system provides a permanent 3D set of teeth, with as few as 4 dental implants, in just 4 short hours. With dozens of options, why did Dennis choose Pure Dental?

1. Professional Experience
Our Pure Dental team has restored thousands of smiles.

2. Completely Digital Work-flow
Our exclusive technology results in less time, less discomfort, with more precision.

3. Unmatched Affordability
Efficiency results in client savings and with available financing, your dream smile is within reach.

4. Renewed Confidence
Don't let cracked, missing, or deteriorating teeth define you any longer. Live better with a brighter smile.

Four Ever Smile

AVAILABLE AT

FOUR EVER SMILE IMPLANT CENTER
140 Adams Ave., Hauppauge
(minutes off the LIE @ exit 55)

PURE DENTAL
496 County Rd., 111, Manorville
(minutes off the LIE @ exit 70)

Complimentary Consultation 631-228-7714 | foureversmile.com

$299 PER MO
0% FINANCING AVAILABLE

NOMINATE | SUPPORT | CELEBRATE

Dan's

POWER WOMEN

OF THE EAST END

FOR NEARLY 20 YEARS SCHNEPS MEDIA HAS HONORED OVER 1,000 POWER WOMEN. WE ARE PROUD AND THRILLED TO CONTINUE THIS TRADITION ON THE EAST END

THURSDAY SEPTEMBER 8 2022 | AWARDS & NETWORKING THE MUSES, SOUTHAMPTON

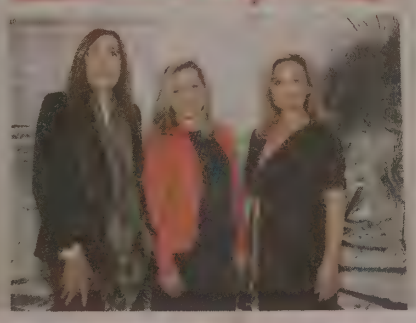

NOMINATE AN EXTRAORDINARY WOMAN TODAY!

EMAIL YOUR NOMINATION TO DMattone@SchnepsMedia.com

FOR MORE INFORMATION CONTACT

DEMETRA MATTONE DIRECTOR OF EVENTS 718-260-4512

Dan's Papers Noticia HEDGES

POWERWOMENEE.COM

On the East End, home is where the... ticks are!

Did you know that approximately 70% of people who contract Lyme Disease each year are bitten by ticks in *their very own yard?* And that cases of dangerous, even life-threatening tick-borne illnesses such as Lyme Disease, Ehrlichiosis, Babesiosis, Anaplasmosis and Rocky Mountain Spotted Fever have more than doubled in the last 15 years? Who knows how many blood-sucking, disease-carrying ticks are hiding in tall grass in your yard? Especially this spring and summer, when experts are again expecting a bad tick season. A tick disease is the last thing you need right now. What can you do to protect yourself and your family? Call us today. For 25 years, we've provided the most effective, environmentally-responsible, year-round tick prevention program possible. Don't gamble with your health, call us today for a free estimate.

East Hampton
631-324-9700

Southold
631-765-9700

Southampton
631-287-9700

tickcontrol.com

EAST END®
EST. 1997
Tick AND Mosquito
CONTROL

PROUD SUPPORTERS OF
The Regional Tick-Borne Disease Resource Center
at Stony Brook Southampton Hospital

We're celebrating 25 years | 300 months 1,300 weeks | 9,125 days of commitment to keeping you and yours safe from ticks.

25 YEARS
1997-2022

WE'RE SERIOUS ABOUT YOUR SAFETY

SPONSORED BY

BEST OF THE BEST Dan's 2022

DIME

PET OWNERS ALLOWED
NOMINATE TODAY
THE BEST DOG-FRIENDLY VENUE

Choose from hundreds of other categories this year

GO TO DANSBOTB.COM

Make sure to go to PETS and nominate today

SCAN HERE

516-962-3700

NOMINATIONS ARE ONLY ACCEPTED AT THE WEBSITE UNTIL 8/18/22
DANSBOTB.COM

TCR

THE CLUB OF RIVERDALE

EST. 1993

LEARN THE LIFETIME SPORT

Now taking deposits for the fall!

With just 6 courts available at our newly renovated tennis center we have limited availability for your family this season

- Junior Tennis Programs
- Seasonal Private Lessons
- Seasonal Court Reservations
- Adult Instructional Clinics

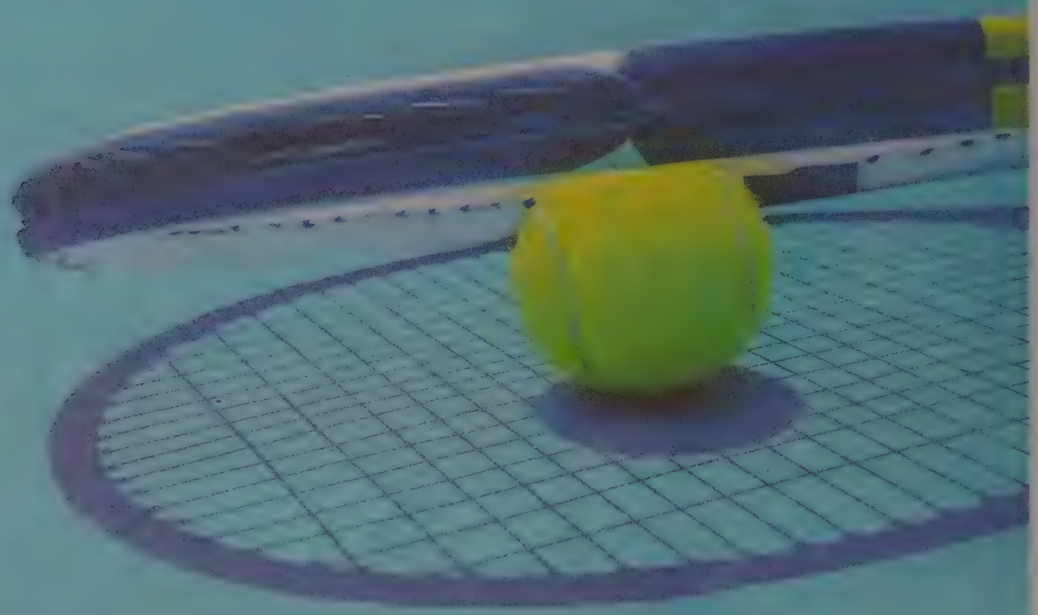

VIEW TCR FACILITIES!

Visit us online or call for more information

TCR-NYC.com 718-395-6122

FLY a KITE

Come to the

Dan's Papers

KITE FLY

Sagg Main Beach
Sagaponack
August 13
5:00pm – 7:00pm

Everyone welcome

Win a Prize

BURKE & SULLIVAN PLLC

Local Attorneys . Est. 1970

Real Estate • Zoning & Land Use
Criminal & Vehicle Violations
Personal Injury
State Liquor Authority
Estates • Wills

Hon. Edward D. Burke, Sr.
Former NYS Supreme Court and Southampton Town Justice

Denise Burke O'Brien, Esq.
Former member Southampton Town ZBA and ARB
Mercy High School - 1981

Joseph M. Burke, Esq.
Former Assistant Southampton TownAttorney
Pierson High School - 1997

Edward D. Burke, Jr. Esq. -Of Counsel
Former Suffolk County Assistant District Attorney
Mercy High School - 1983

Offices in Southampton and Sag Harbor
631 283 4111 info@burkeandsullivan.com

The Finest In Fur Storage...

Tsontos Furs
of Mineola

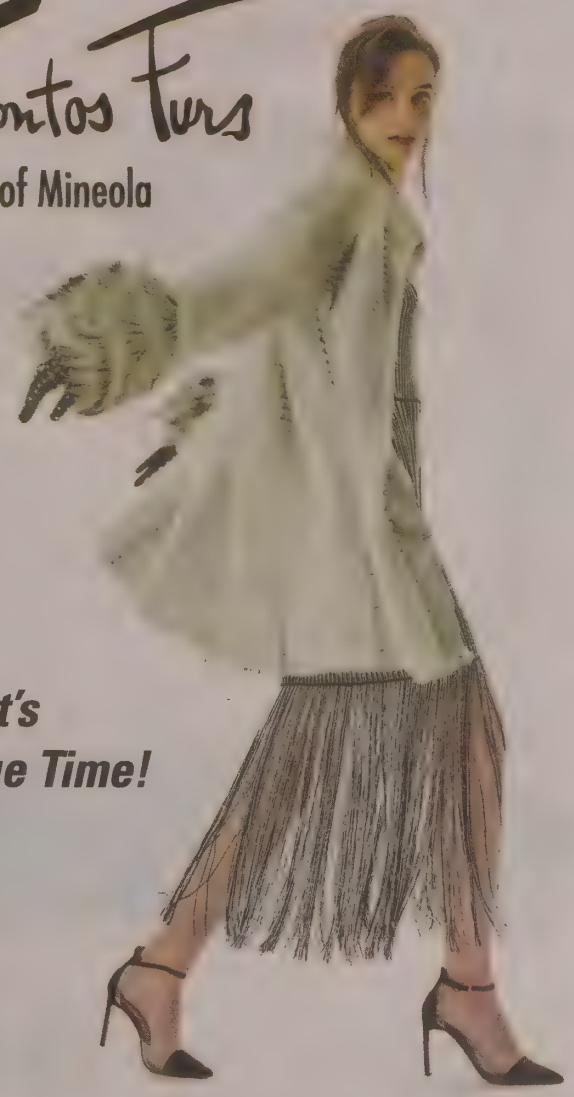

It's Storage Time!

STORAGE CLEANING & GLAZING
$99.95
Regularly $125, On Most Furs.
TSONTOS FURS
With this coupon. Cannot be combined with other offer of sale items. Offer expires 7/2/22. DANS

- Onsite Fur Storage
- Specializing in Custom Made Garments
- Experts in Fur Alterations, Re-Styling & Repairs
- All Work Done On Premises

PROTECT YOUR FUR DURING THE WARMER MONTHS

Hours: M-F, 10-6pm . Sat. 10-5pm . Evenings by Appointment

224 Jericho Turnpike, Mineola, NY 11501
516-746-5500
www.tsontosfurs.com
Follow us on
Instagram @ tsontos_furs

WE BREED OUR OWN SINCE 196
SPORTSMAN'S
Family Owned and Operated
Summer Sale!
Pugs
Corgis
Beagles
Bostons
Poodles
Shih-Tzus
Wheatens
Schnauzers
Dachshunds
Cavalier King Charles
Cavapoos
Multipoos
Havanese
Yorkshire
Chihuahuas
French Bulldogs
Bichon Frises
Labradors
Golden Retrievers
GOLDENDOODLES
All Pups are vaccinated, micro-chipped and paper trained
Toy, Mini and Medium
Parents on premises
VETERINARIANS ON STAFF
VISIT OUR 6 ACRE FACILITY
PUPPIES SHOWN BY APPOINTMENT
631-727-3550

LIMITED RUN THROUGH SEPTEMBER 25 ONLY
"F*CKING GREAT. SWIM, DON'T WALK, TO SEE THIS CÉLINE DION JUKEBOX FANTASIA!" RACHEL HANDLER, VULTURE
"THE GREATEST PIECE OF THEATER I HAVE EVER SEEN." KEVIN FALLON, THE DAILY BEAST
TITANIQUE
Marla Mindelle, Constantine Rousouli, & Tye Blue
Nicholas Connell
Ellenore Scott
Tye Blue
PLAYING @ASYLUM NYC
307 W 26TH ST, NEW YORK, NY
(212) 203-5435
FOR TICKETS & INFORMATION
@TITANIQUEMUSICAL @TITANIQUE

HARDY
PLUMBING • HEATING • A/C
Dan's Papers Best of the Best
High Quality Service, Performance, and Value.
The HARDY Difference.
Servicing the North and South Fork for over 40 Years.
SERVICES INCLUDE:
Custom Home Renovations
House Openings / Winterizations
High Efficiency Tankless Hot Water Heaters
Oil to Propane/Natural Gas Conversions
Plumbing & Heating Repairs
High Effciency Boiler Installations
Water Filtration Systems
Pool Heaters
FREE Estimates
For ALL Your Plumbing and Heating Needs. Call Today!
0% FINANCING 18 MONTHS
Offering home or office sanitizing from Coronavirus and Covid19. CALL FOR DETAILS.
North Fork 631-298-8181
24/7 EMERGENCY SERVICE
South Fork 631-283-9333
www.HardyPlumbing.com

HAMPTON SYNAGOGUE
RABBI MARC SCHNEIER COMMUNITY CENTER

Heart of the Jewish Community

32 YEARS

JACK'S HOUSE

Tisha B'Av @ Roger's Beach

YAD VASHEM & THE MACCABEATS

SHABBAT CHAZON
FRIDAY, AUGUST 5

Shabbat 3D Congregational Dinner

following 7:00pm Evening Services

Guest Speaker: Lori Gerson

The Impact of Holocaust Education on the Next Generation

SHABBAT, AUGUST 6

Shabbat Morning Services

Cantor Netanel Hershtik & The Hampton Synagogue Choir will chant Av Harachamim (Malavsky)

Enhanced Pre-fast meal

Seudah Shlishit with the Maccabeats following 7:00pm Mincha

TISHA B'AV EVE
SATURDAY NIGHT, AUGUST 6

Fast Begins - 8:00pm

Shabbat Concludes - 8:42pm

Eicha/Book of Lamentations - 9:15pm @ Rogers Beach

"Hopelessness & Hopefulness" Rabbi Marc Schneier

Kumzitz on the Beach with The Maccabeats

Bring Beach Chairs/Blankets Flashlights & Lanterns Provided

In case of inclement weather @ The Hampton Synagogue

TISHA B'AV
SUNDAY, AUGUST 7

Morning Services - 9:00am

Kinot/Elegies with Introductions & Explanations

Film Program @ Jack's House

"Three Minutes - A Lengthening" - 11:00am

Yad Vashem Award for Outstanding Holocaust-related Documentary

"Letters from Brno" - 12:15pm

Mincha - 1:30pm

"The High Holy Days Begin Now" - 8:00pm
Rabbi Avraham Bronstein

followed by Ma'ariv & Break-fast sponsored by Susan & Lewis Ziegler

Fast Concludes - 8:33pm

TELEVISION & ONLINE
SATURDAY, AUGUST 6
10:00PM AND 1:00AM

SUNDAY, AUGUST 7
11:00AM AND 1:00PM

Nation-Wide JBS Telecasts

Remarks by Rabbi Marc Schneier followed by Eicha/Book of Lamentations

Bonfire Kumzitz with The Maccabeats

NATIONWIDE – COMCAST XFINITY – CHANNEL 1684 • THE HAMPTONS & L ONG ISLAND – CHANNEL 138 (OPTIMUM)

NYC – CHANNEL 798 (FIOS) & CHANNEL 219 (SPECTRUM) • NATIONWIDE – CHANNEL 388 DIRECTV. FIND YOUR LOCAL CHANNEL AT WWW.JBSTV.ORG/

JOIN THE STUDIO AUDIENCE
Nation-Wide Television Recording
PULITZER PRIZE WINNER

JOSHUA COHEN
The Netanyahus

RED JACKET BOOKS

AUTHOR DISCUSSION

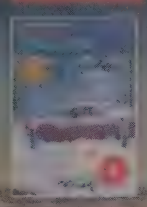

THURSDAY, AUGUST 4 • 7:30 PM

Complimentary Admission | RSVP: 631.288.0534 ext. 10

MOTHER/DAUGHTER CHEFS

SHERRY & MICHAL ANSKY

SHERRY HERRING

TOP ISRAELI CHEFS

CULINARY

Cooking Demonstrations

Full Kosher Gourmet Dinners

MONDAY, AUGUST 8 • 7:30 PM

Limited Seating | $100/person | Jack's House Culinary Studio
RSVP: 631.288.0534 ext. 10

SHABBAT
DAVEN. DINE. DRINK.

LORI GERSON

YAD VASHEM INTERNATIONAL SCHOOL FOR HOLOCAUST STUDIES

The Impact of Holocaust Education on the Next Generation

יד ושם YAD VASHEM THE WORLD HOLOCAUST REMEMBRANCE CENTER

FRIDAY, AUG. 5 following 7:00pm Friday Evening Services

Limited Seating | $50/person | 631.288.0534 ext. 10

PRE-SHABBAT @ JACK'S HOUSE
FRIDAYS AT 4:30pm

AUGUST 5
Israeli Flag Tote Bag with Studio Art

AUGUST 12
Shalom Signs with Studio Art

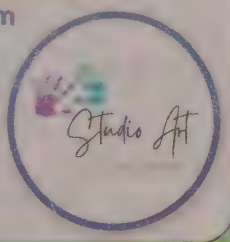

Complimentary Admission
RSVP: 631.288.0534 ext. 10

CAMP MONA

Early Childhood Camp Mona (2-4 years) | **Baby and Toddler Classes** (0-23 months)

CAMP MONA SUMMER-LONG ONGOING REGISTRATION

Only Year-Round Daily Minyan In The Hamptons – Mornings: 7:45am | Evenings: 7:00pm

WWW.THEHAMPTONSYNAGOGUE.ORG • 631.288.0534

154 Sunset Avenue | Westhampton Beach

ARMINE BOZHKO

PLEASE VISIT THE GEORGE BILLIS GALLERY

AUGUST 11-14, HAMPTONS ART FAIR, BRIDGEHAMPTON

GEORGE BILLIS GALLERY · 180 POST ROAD EAST · WESTPORT CT 06880

212.645.2621 · GALLERY@GEORGEBILLIS.COM · GEORGEBILLIS.COM

Est in 2009

Serene Home Nursing Agency proudly serves Queens, Nassau, Suffolk County and EASTERN LONG ISLAND. We are Long Island's #1 choice for Home Care Services!

OUR COMMITMENT:

Serene is proud to be known as the agency of choice for patients in need of homecare services by providing quality and affordable care that is second to none. We provide personalized and professional care that maintains patient dignity while promoting patient assisted independence in the comfort of their own homes.

WE PROVIDE THE FOLLOWING SERVICES

- ADULT Long Term Care
- Ventilator Care Services
- Wound Care
- Infusion Services
- High Tech Nursing *(Pediatric and Adult)*
- Companion Services
- Skilled Nursing Visits
- Respite Care Services

ARE YOU LOOKING FOR AN EXCITING CAREER IN HEALTH CARE?

Come be a part of the Serene Team! Serene Home Nursing Agency has some of the highest employee satisfaction rates IN THE INDUSTRY.

Serene Employees Enjoy Benefits Such As:

- Flexible Schedule • Health and Dental Insurance
- Paid Vacation • 401k Plan • Supplemental Insurance
- Generous Compensation • Paid Training
- Continued Education• And Much More!

Visit **www.serenehomenursing.com/application** or scan the QR code

WWW.SERENEHOMENURSING.COM

631-696-9669

20% off Matouk

August 1-31st

Including both in stock and special order, in store only

H|H

Hildreth's Home Goods

51 Main St Southampton NY,11968

EST 1842 Celebrating 180 years in business

WAVE

• Private VIP Membership
• House Calls
• Priority Appointments
• Rapid Blood Testing
• In-Home Radiology
• In-Home Hospitalization

340 Montauk Highway - Wainscott, New York 11975 / 631-892-9283 WAVE

Call prior to arrival

wavehamptons.com

wave

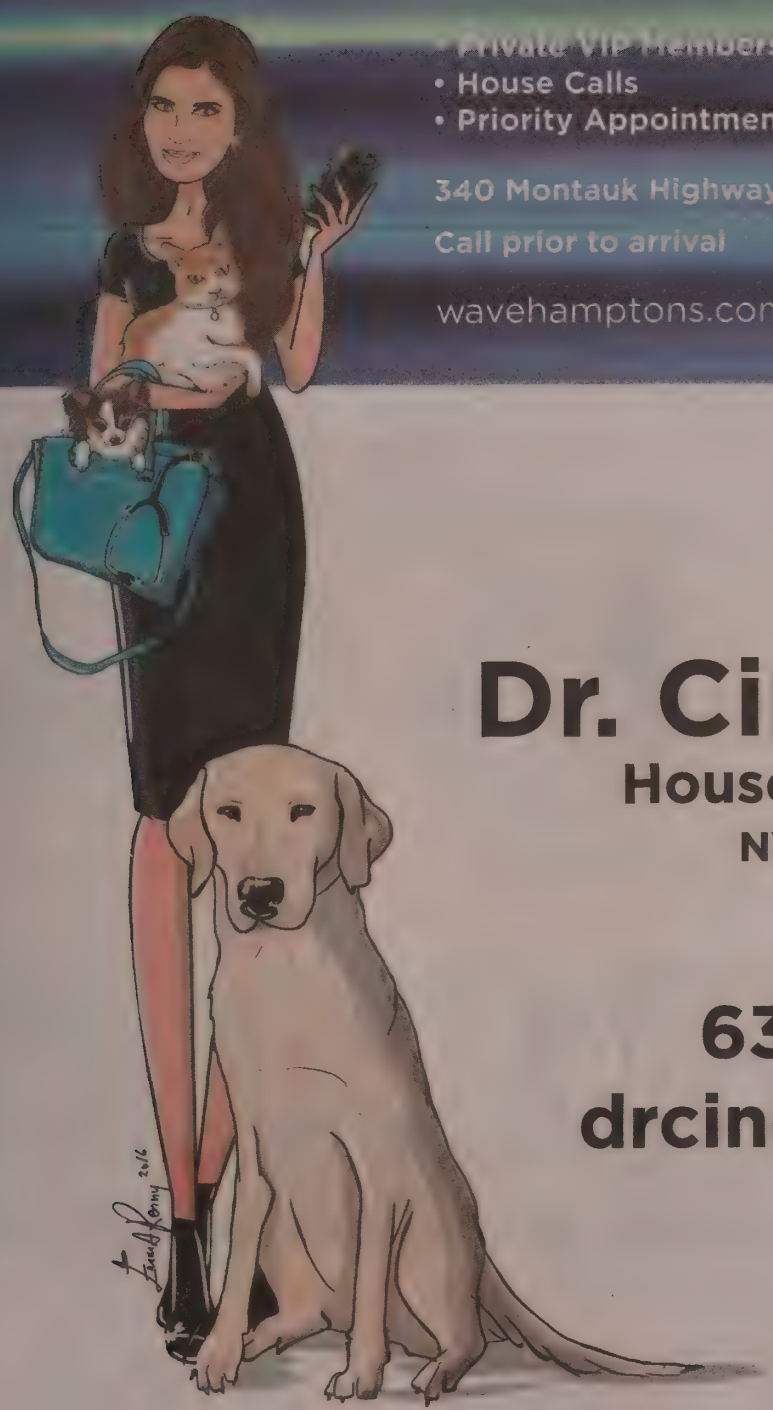

Dr. Cindy Bressler

House Call Veterinarian

NYC • The Hamptons

631-255-8556

drcindybressler.com

ADVANCED VARICOSE VEIN
TREATMENTS OF MANHATTAN

¿ESTÁ SUFRIENDO DE...?

VENAS VARICOSAS • VENAS DE ARAÑA
ÚLCERAS EN LAS PIERNAS • HINCHAZÓN DE LA PIERNA
ARDURA • INQUIETUD

Atención personal y discreta brindada directamente por **Ronald Lev, MD**

Certificado por el American Board of Venous y Medicina Linfática

Procedimientos **Mínimamente** invasivos

Aceptamos la **Mayoría de Seguros de Salud,** incluido Medicare

THE JOINT COMMISSION NATIONAL QUALITY APPROVAL

Hablamos Español

212.204.6501

TreatmentsOfManhattan.com
DRLEV@TREATMENTSOFMANHATTAN.COM

111 John St, Ste 1450 (bet Cliff & Pearl St), New York, NY 10038
369 Lexington Ave, Ste 18A (bet 40th & 41st St) New York, NY 10016

waterdrinker
SUNFLOWER FESTIVAL
LONG ISLAND FARM BREWERY

Take a stroll through
the Sunflowers and visit
LONG ISLAND FARM BREWERY

SUNNY HONEY
NOW ON TAP!

LI
FB

2 DESTINATIONS AT ONE GREAT LOCATION!
663 WADING RIVER ROAD, MANORVILLE, NEW YORK

www.water-drinker.com
@waterdrinkerlongisland

www.longislandfarmbrewery.com
@longislandfarmbrewery

Enjoy your summer with a sexy and sublime new drink, Adamas Pisco...

ADAMAS JUBILEE

3 ounces of Sparkling Belvoir Fruit Farms (Cucumber & Mint Lemonade)

1-1 1/2 ounces Adamas Pisco

1 tablespoon lemon juice (about half a lemon)

Garnish with 2-3 Mint Leaves & Lemon Wedge & Cucumber

Ice Cubes (Shaken & serve on ice)

www.adamasreserve.com

HAMPTON VEHICLE
STORAGE & MANAGEMENT

631-458-CARS (2277) www.hamptonvehiclestorage.com Hamptonvehicle[illegible] Hampton, NY

SUMMER SPECIAL $299 /MONTH

We are pleased to announce our newest location in
CUTCHOGUE, NY

- Detailing
- Service work
- Preventative Maintenance
- Paint/Body work
- Custom builds
- Restorations
- Transportation (Nationwide)
- Pickup/drop off service

We offer climate controlled storage
for all vehicles! Yearly, monthly, winter, summer, etc.

Looking to sell your ride? Give us a call! 631-458-CARS (2277)

SAV A ROOF INC.

Metal · Asphalt · Cedar

ROOFING DONE RIGHT, THE FIRST TIME.

From new roofs to repairs, we only use premium materials and expert installers in all our work.

631-283-1392

PLATINUM

savaroof.com Southampton, NY

ASCENT

COLLEGE STUDENT DROPPING OUT?

We know how to get kids back on track

212-988-0313

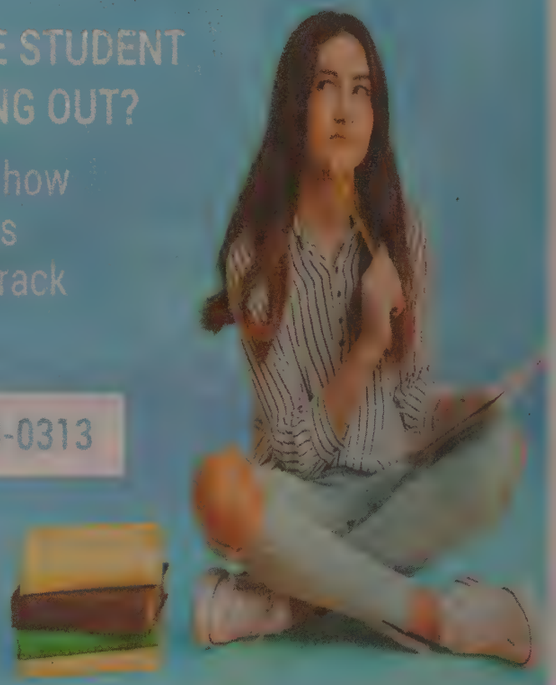

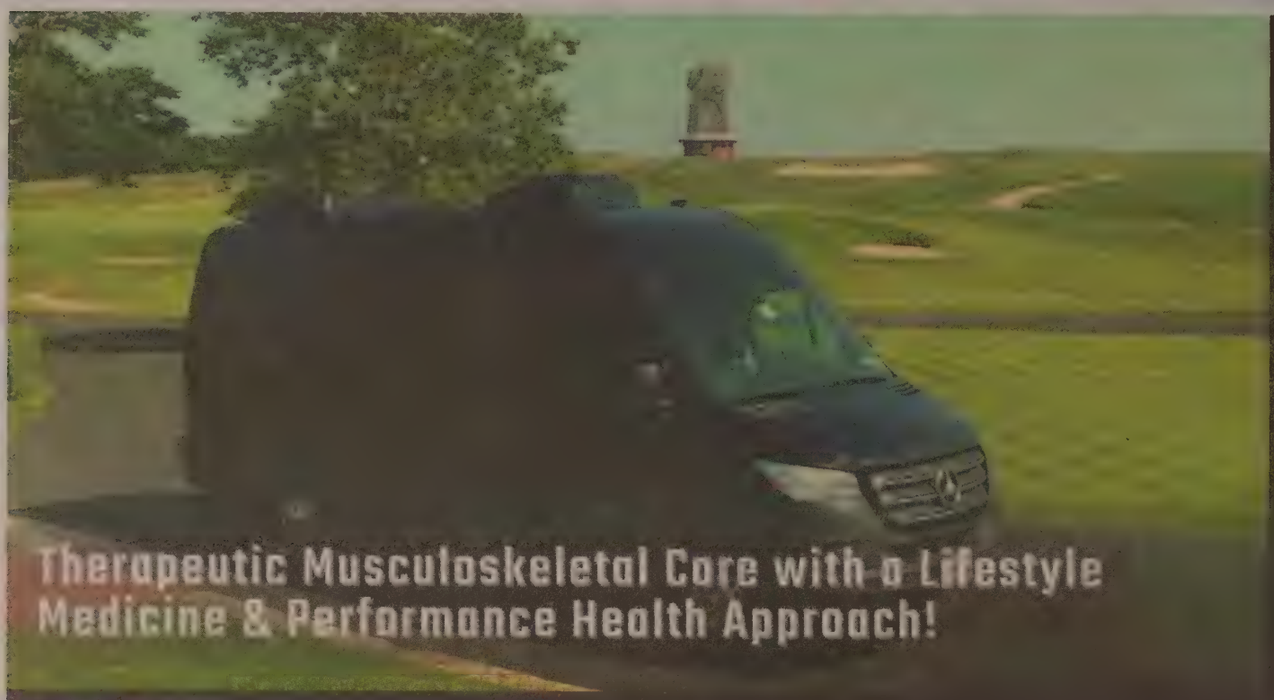

Therapeutic Musculoskeletal Care with a Lifestyle Medicine & Performance Health Approach!

THE ATHLETIC LIFE

Spine, Sports & Injury Rehabilitation

Athletic, Musculoskeletal, & Performance Health

Integrated Exercise Therapy

Chiro, Physio, & Lifestyle Medicine

On-Site/Mobile MSK Health

TeleHealth/Virtual Appts

Event/Corporate Health Solutions

Kyle F. Worell, D.C., PSP, DipACLM

NYC Chiropractor, Spine, Sports & Lifestyle Medicine Specialist with 12+ years practicing in The Hamptons! **August Appointments Available.**

(980) 285-3842 | appointments@drkyleworell.com | drkyleworell.com

BROKEN SOUND
CLUB

VINTAGE PLACE

6187 NW 24TH TERRACE
BOCA RATON, FL

ASKING PRICE $3,850,000

LIKE LIVING ON YOUR OWN PRIVATE ISLAND: THIS VINTAGE PLACE ESTATE BOASTS AN ENDLESS ARRAY OF OF LUXURY FEATURES, INCLUDING A RARE OPPORTUNITY TO PURCHASE THE MOST SPECTACULAR VIEWS IN BROKEN SOUND COUNTRY CLUB, SURROUNDED BY TRANQUIL WATERS AND ENDLESS GOLF COURSE VIEWS. EUROPEAN-INSPIRED INTERIOR DESIGN AND A PALATIAL LAYOUT THAT EXISTS IN PERFECT HARMONY.

ANNE
DE MARZO
COLDWELL BANKER | REALTY
REAL ESTATE ADVISOR
M: (917) 952-7822
E: ANNEDEMARZ@GMAIL.COM

- 19,000+ SQ FT CORNER LOT
- 6 BEDS
- 6.5 BATHS
- 2-STORY GUEST HOUSE

ALL HOME REMODELING

TOM KAMMERER
CONTRACTING INC

ALL RENOVATIONS – ADDITIONS • KITCHENS • BATHROOMS • FINISHED BASEMENTS;
CONSCIENTIOUS • RELIABLE • HONEST • FULL PROPERTY MANAGEMENT SERVICES
ALL WORK GUARANTEED • FREE ESTIMATES • LICENSED AND INSURED • REFERENCES

LICENSED & INSURED
REFERENCES

KAMMERERINC.COM · 631-987-2602 · KAMMERERINC@MAC.COM

Visit our 12,000 sq ft store at
54 East Main Street Riverhead

Consign to us!
Reselling your luxury furniture?
Transportation for pick-ups
Call us for a consultation
We pay every 30 days

PRIVET
ESTATE SALES

Estate Sales: 631-745-8099
Consignment Warehouse: 631-740-9700

CALISSA

8.4 Andrew Barth Feldman

8.11 Teal Wicks

8.18 Kathryn Allison
(SONDHEIM & R&B)

8.25 Brandon Victor Dixon

BROADWAY
OUT★EAST

1020 MONTAUK HWY. WATER MILL, NY 11976 | 631.500.9292
WWW.CALISSAHAMPTONS.COM

PERSONAL SERVICES/ ENTERTAINMENT/ HOME SERVICES

CATERING

Private Chef Services
CHEF JESSIE FLORES
631-258-6576
chefjflores23@gmail.com
@chefjflores00

CAR SERVICE

PERSONAL AUTO TRANSPORT
• New York - Florida
• Servicing 48 states
• Licensed & Insured
Nick
(516) 805-8594
personalautotransport@gmail.com
Let's Get Personal!

PARTY SERVICES

Professional wait staff, grillers and bartenders treating you with courtesy and privacy. Set up to clean up, you're in good hands with Darling Events. DJ's and Rentals too. LIC & INS.
Celebrating our 14 year!
Carrie or Jeff 631 330 3034 (call or text)
www.darlingevents.net
EVENTS

CHIROPRACTIC

"BEST HANDS IN THE BUSINESS"
Richard G. Harvey,
House Calls- 24 hrs a day - 7 days a week

AIR CONDITIONING/HEATING

kolb
Serving the East End for over 35 years
(631) 298-5527
North Fork | South Fork | Shelter Island
www.kolbmechanical.com
73814

CHIMNEYS

(631) 648-7474 Fax (631)648-7480
ACE
Fast, Friendly, Professional Service
www.acechimneyexperts.com
Pete Vella CSIA Certified Technician
73261

LIMO SERVICES

OCEAN RIDE LIMOUSINE
www.oceanridelimousine.com

BASEMENTS

CORONAVIRUS DISINFECTION AVAILABLE
TWIN FORK
Mold Remediation
Attic Remediation
Nuisance Wildlife Disinfection
100% GREEN
631-749-5900 MildewBusters.com

CUSTOM CLOSETS

Custom Closets Direct
• Custom designs maximize your existing space
• Custom construction in our factory saves you money
• closets, free-standing units, home offices, media centers, pantries...
• Huge variety of finishes, styles and components
• Owner on premises
• Guaranteed for the life of your home
$100 OFF Any Order over $1000
Long Island's Closet Experts
516-223-2232 • 631-760-7300
www.CustomClosetsDirect.com
Serving The East End
Call Today for a FREE In-Home Consultation
FREE Installation
NAPO
Quality solutions at the RIGHT price!
Suffolk Lic. 47706-H Nassau H0436720000

PARTY SERVICES

GOLDEN ...
FOOD TRUCK
LET US CATER YOUR NEXT EVENT
Family Reunions
Office Events
AVAILABILITY IN: TEX-MEX ITALIAN JAPENSE FRENCH AND AMERICAN CUISINE
FOR MORE INFORMATION PLEASE CALL
CATERING FOR ALL OCCASIONS
YOU MAKE YOUR OWN MENU AND WE WILL BE HAPPY TO SERVE YOU.
631-740-9501

CHIMNEYS

24 HOUR SERVICE
LICENSED INSURED
ALL ISLAND PRO
HOME IMPROVEMENTS
www.ALLISLANDPRO.com
Chimney Repairs and Masonry Services
1.631.771.2600

DECKS

SOUTHAMPTON DECKS AND RAILS
Timbertech Certified
Highest Quality • Best Service
631-287-9277

PARTY SERVICES/MUSIC

JimTurnerMusic.com
Winner Dan's Papers
Best of the Best 2021 Muscian
DIME
Now Booking for Summer 2022
Solo Duo Full Band
Guitar Lessons all ages
Land Line 631 725 5626
Cell 631 809 3458
email jt@jimturnermusic.com

Dan's Papers call 631 629 8041 to advertise

ELECTRICIANS

LEO'S ELECTRIC
Authorized Generac Sales, Installation & Service
Voted Best Electrician
Southampton 631-287-2200
24 Hour Emergency Service
GENERAC

PERSONAL SERVICES/ ENTERTAINMENT/ HOME SERVICES

DUNE RECLAMATION

Beach Grass
- Sea Shore Planting Specialist
- Bluff Stabilization
- Native/Dune Restoration
- Landscape & Garden Installation
- HYDROSEEDING
- Maintenance Plans Available

Christopher Edward's Landscape
631-283-5714
Licensed & Insured

FOLLOW US
@DANSPAPERS

EXTERMINATOR

Antagonized by ants?

Made crazy by **crickets**? Tortured by **termites**? Disgusted by **stink bugs**? Don't bug out. **Call us.** We'll fix it fast. And [illegible] free, whole house pest inspection.

TWIN FORKS PEST CONTROL

Southampton 631-287-9020
Southold 631-298-0500
East Hampton 631-324-9020
twinforkspestcontrol.com

ELECTRICAL CONTRACTORS

OCEAN ELECTRIC Always There

Residential • Commercial
24/7 Emergency Service • Landscaping Lighting
Generators Provided – All Makes & Models Serviced
www.oceanelectric.net
(631) 287-6060 • (631) 324-6060

FENCES/RAILINGS

EAST END FENCE & GATE

BUILDERS OF CUSTOM
DRIVEWAY GATE SYSTEMS
ARBORS • SCREENING TREES
PERGOLAS • POOL • STONE
PROFESSIONAL FENCE INSTALLATION

DEER CONTROL SPECIALISTS
631-EAST-END
327-8363
eastendfenceandgate.com

FENCES/RAILINGS

CRAFTSMAN FENCE CO.
CUSTOM MADE ENTRY GATES
- Automatic Gate Operators Installed, Replaced, Repaired
- Telephone Entry Systems and Cameras
- Deer Driveway Gates All Types of Fence Custom Made
- Decks • Railing • Sunrooms • Awnings • Deer Fence
- Cedar Siding • Brick Pavers & General Construction

Family Owned and Operated 40 Years
Ph 631 878-6303 • Fx 631 878-7525
Res. Comm. Lic. #47949h
craftsmanfenceanddeck.net

Mark Gate Automation
Mark (President)
718-785-3131 • 631-633-1050
markgateautomation@gmail.com
markgateautomationllc

FLOORING

CARPET ONE
• Carpet • Hardwood
• Vinyl • Ceramic
Installations
Dustless Sanding & Refinishing
631-287-1070

GARAGES

Adoor-Me Garage Doors
Installations & Repairs
Same Day Service (most jobs)
631 981-4954 • 631-585-1551
www.adoorme(garage)doors.com
Free Estimates Lic'd & Ins'd • Since 1986

GUTTERS

D.Q.G. INC. GUTTERS
LEAF SOLUTION
Copper & Aluminum
Professional Installations & Custom Work
Aluminum & Steel
Commercial Gutterwork
631.758.0812
www.DQGINC.com
Suffolk Lic. 15194H

HOME IMPROVEMENTS

Michael's Home Improvement
A Fair Price For Excellent Work
All Jobs Big and Small
All Exterior and Interior
- *Handyman Projects*
- *Decks & Fence*
- *Painting • Windows*
- *Land Clearing • Misc.*
- *Bath & Kitchen Renovation*

Specializing in Project Mgt.
References Available
Licensed & Insured
MIKE 631-324-2028
CELL 631-831-5761

EAGLE EYE
Handyman
Excavation
Landscaping
Construction
Christian Shackel
(631) 740 7253
EAGLEEYEHS
Christian.Shackel@gmail.com

IRRIGATION

SR IRRIGATION LLC
631.288.1087 srirrigation.net
Serving the Hamptons Since 1998

LANDSCAPE/GARDEN

BILL FOX grounds maintenance, inc
631-765-3130 • 631-283-8025
www.billfoxgrounds.com
RELIABLE QUALITY SERVICE
Turf Expert • Member GCSAA • NYS DEC Certified Applicator
25 + years of Experience • Call for Appointment • Licensed • Insured
To Our Clients THANK YOU
LIC #'s SH 002870-0 EH 5254 NYS DEC Certified Applicator LIC # C1811065 NYS DEC Business Reg # 11417

HAVING FAMILY & FRIENDS OVER?
CALL ONE OF DAN'S SERVICE DIRECTORY ADVERTISERS & TREAT YOURSELF TO SOME HELP

PERSONAL SERVICES/ ENTERTAINMENT/ HOME SERVICES

LANDSCAPE/GARDEN

JOSE CAMACHO
TREE SERVICE
Tree Expert
Tree Cutting & Pruning
Trimming - Edging
Mulching Planting
Transplanting - Clean Ups
Lawn Mowing - Weeding
Garden Maintenance
Mason - Driveways
Cobblestone - Patio
Lic. Bobcat Service Ins.
(631) 353-1454 Cell

Landscape Design & Planting
Landscape Lighting
Custom Masonry
Landscape Maintenance
Lawn & Plant Health Care
Tick & Mosquito Spraying
dragonfly LANDSCAPE DESIGN LTD.
www.dragonflyLTD.com
631.288.8158

Lic. Ins.
Best View
Landscaping & Masonry Inc.
Lawn Mowing
Sod & Reseeding
Spring Clean-Ups
Fall Clean -Ups
Mulching
Weeding
Edging
Hedge Trimming
Tree Planting
Tree Removal
Irrigation Work
Fences
BobCat Services
COMPLETE MASONRY WORK
• Cobblestone Edges • Aprons
• Walls • Brickwork • Patios • Ponds
Walkways • Waterfalls • Driveways
Excellent references
Free estimates
Jose Magana
Cell 631.513.9924
www.bestviewland.com
bestviewland@ymail.com

Four Greens LANDSCAPE
Weekly Lawn Maintenance
Leaf Clean Up
Mulch
Hedge & Shrub Trimming
Hedge & Green Giant Planting
Property Grading
Bobcat Service
Seeding & Sod
Light Tree Trimming
Annual & Perennial Installation
631-702-5140

DBC Landscaping Corp.
Spring and Fall Clean Ups
Mulching, Weeding and Hedge Trimming
Grading, Sod & Seed Installation
Pool & Deer Fencing
Tree Removal
Transplanting Plants of All Sizes
Installation of Metal Edge Driveways
All Gardening Maintenance Services
631-923-6331

greenfield
Landscaping & Maintenance
Lawn Mowing,
Garden maintenance
Spring and Fall Clean Ups,
Mulching Weeding
Sod & Seeding Installation
Tree Removal,
Hedge Trimming,
Fences Driveways, Patios,
Walkways, Cobblestone,
Paths, Brickwork
Retaining Walls
Outdoor Showers, Pergolas,
Decks, Gates,
Tree & Shrub Services
Licensed & Insured
FREE ESTIMATES
(631) 466-4228
www.GreenFieldLandscapers.com
info@greenfieldlandscapers.com

The Future is Now!!!
FORTIS FORTUNA ADIUVAT
Heirloom Gardens
Call Today For Your Complimentary Landscape Consultation, Evaluation and Estimate
631 284 4114
Heirloomgardensllc@Gmail.com
heirloomgardensllc.com

Service Directory Deadline Noon Thursday

MASONRY/STONE/TILE

JAC BELL MASONRY CONSTRUCTION CORP.
Jac Bell Masonry Construction Corp is a family owned company.
Our crew is committed to making your vision come to reality.
20+ years of experience.
Driveways. Patios. Pavers. Walkways. Retaining wall. Aprons. Cobblestone. Belgium block. Fire pits. Blacktop.
631-618-5949

All Stone Work
Patios
Walkways
Landscape Design
Plantings
631-433-4559
Follow us on Instagram FiveStarLI
Licensed & Insured

MOLD INSPECTION

MOLDPRO INDOOR AIR QUALITY SPECIALIST
Inspections & Testing
Brad C. Stack
Thermal Imaging
Office 631.929.5454
Montauk to Manhattan
74943

Like
DAN'S ON FACEBOOK!

MASONRY/STONE/TILE

CORNERSTONE RESTORATIONS
Setting the Cornerstone in Stone Restoration
Materials
All natural stone, engineered stone, masonry, concrete and terrazzo
Services
we do basic cleaning and sealing to the most complicated finishes and repairs.
Residential, Commercial, Historical
All types of interior and exterior work done by our skilled artisans
Restoration, Repair and Maintenance
Jahn and Clear Stone certified
Member of Mia + Bsi
Follow us on Facebook and Instagram
631.747.1250
MIA Email: Peter@Cstonerestorations.com

LANDSCAPING

All Island
LANDSCAPING
Complete Landscape Provider, Design, Lawn Maintenance, Planting Installation, Irrigation Installations, Repairs, & Maintenance, Clean-up, Fertilizing, Tree Trimming, Tree Removal, Flower Gardens, Indoor Flowers, Complete House Watching & Property Care Management
References Available
Call Jim or Mike 631-324-2028 • 631-723-3212
74230

MOLD REMEDIATION

Coronavirus Disinfection Available
TWIN FORK
• Basement / Crawl Space Waterproofing
• Air Quality /Spore Testing • Asbestos Testing
• Foundation Repair • Mold Remediation
• Black Mold Specialists • 100% Green
631-749-5900 Mildewbusters.com

MOVING/STORAGE

TRUCK AND A DRIVER
SERVICING THE HAMPTONS TO MANHATTAN AND BEYOND
• FULL SERVICE MOVES
• SEASONAL RENTAL MOVES
• LAST MINUTE MOVES
• DELIVERIES
• SPECIAL REQUESTS
CONTACT DONNIE 631-484-5261 OR CRAIG 828-342-5542 WWW.TRUCKANDADRIVER.COM

PAINTING/PAPERING/DRYWALL

DiNOME PAINTING INC
Catering to the Hamptons for over 30 years
INTERIOR/EXTERIOR
Voted Best Painter on BOTH Forks by Dan's Papers readers
CHRISTOPHER T DINOME
631.283.6727
www.dinomepaintinginc.com

PAINTING

JOEYS CONSTRUCTION INC.
○ Interior & Exterior Painting
○ Power Washing
○ Deck Staining
Call Joey 631-637-6643
joeysconstr@gmail.com
Lic'd & Ins'd.

PERSONAL SERVICES/ ENTERTAINMENT/ HOME SERVICES

PAINTING

BDJ PAINTING
1ST GENERATION
Professional Painter
Residential • Commercial
BOB DINOME
OWNER/OPERATOR
631.660.4555 LICENSED & INSURED
bobdinome@gmail.com

ULTIMATE PAINT JOB
25 Year Guarantee!
Nothing is tougher than Rhino Shield
FREE ESTIMATES
Won't Chip, Flake or Peel
Looks like fresh paint - Endless Colors
Reduces Energy Cost - Allow Wood to Breathe
25 Year Transferable Warranty
Bonds Completely - Waterproofs, Ends Rot
Resist Fading, Mold & Mildew - Retards Fire
877-744-6608 • www.rhinoshieldofny.com

Golden Touch Painting
Best Price for Painting • Interior/Exterior
Powerwashing & Deck Staining
Licensed & Insured
Tel: 631-476-3131 • Cell: 516-819-3760

MATTITUCK PAINTING
Benjamin Moore
Powerwashing • Staining
Interior / Exterior
631.939.1005
Experienced - Fair - Local
Free Estimates
Summer Special
$399-$499
Full House / Powerwash

PLUMBING AND HEATING

HARDY
Plumbing • Heating • A/C
OUTSTANDING 24-HOUR SERVICE
FREE IN-HOME EVALUATIONS
0% FINANCE FOR 18 MONTHS
WEIL-McLAIN Bryant
74555

PEST CONTROL

NARDY PEST CONTROL
Tick Trauma!
Ant Anxiety!
Mouse Mania!
Relax...
Is Your Solution To Pest Paranoia!
BOTANICAL PRODUCTS AVAILABLE
Serving the Hamptons Reliably for Over 65 Years
Free Estimates
NYS Certified Applicators
631-726-4777
631-324-7474
www.nardypest.com

POWER WASHING

CLEARVIEW
Window Cleaning & House Washing Service
– Free Estimates –
Power Washing Without The Damaging Pressure
Soft Wash System Specializing
- Quality Service
- Dependable & Reliable
- Cedar
- Vinyl Siding
- Licensed & Insured
- Mahogany
- Roof Cleaning
- Treks
- Painted & Stained Surfaces
Celebrating over 25 years in business
631-288-5111
WWW.WASHME2.COM

PEST CONTROL

EAST END TICK AND MOSQUITO CONTROL
EST. 1997
Don't Get Bugged...
Southampton 631-287-9700
East Hampton 631-324-9700
Southold 631-765-9700
tickcontrol.com

FOX TREE SERVICE
Working with Nature
Biological Insect & Disease Control Programs Available
- Inch Worms
- Caterpillars
- Gypsy Moths
5 Years Platinum
THINK TREES THINK FOX
Certified Arborist
Registered Consulting Arborist
Incorporated 1976, Serving the East End for Over 40 years
631.283.6700 • foxtreeservice.com

POOLS/HOT TUBS/SPAS

JW's Pool Service, LLC
We provide a wide range of products and services to get your pool open and well maintained for the 2022 season. Certified pool operator on staff. Fencing, pool heaters, pool liners, coping, tile, marble dusting and leak detection service. Automation, Chlorine, Salt systems. Licensed and insured.
Call 631-874-0745 TODAY
or email: jwpoolservise@aol.com
10% off Loop-Loc new covers

POOLS/HOT TUBS/SPAS

KAZDIN POOLS & SPAS
Established 1972
For A Lasting Impression
• Vinyl + Gunite
Construction • Renovation
• Spas • Supplies
Service
833 County Rd. 39,
Southampton, NY 11968
631.283.4884
www.kazdin.com
74550

PRESTIGE Swimming Pools
"For A Crystal Clean Splash"
Pool & Spa Sales
Opening • Closing
Maintenance
Loop-Loc Safety Covers
Child Fences
Pool heaters • Liners
Jandy I Aqualink
Energy Efficient Speed Pool Pumps
Salt Generators
Serving the East End for over 37 Years
631-325-8929
631-653-6131
WWW.PRESTIGEPOOLSLI.COM

Our advertisers renew their Service Directory ads year after year.
Call our Classified Dept. and make Dans' your storefront.
631.629.8041

ROOFING

SUNRISE ROOFING & CHIMNEY INC
Roofing • Chimney
Gutters • Siding
Decks • Skylights • Masonry
• Cleaned
• Repaired
• Installed
Family Owned and Operated
631-488-1088 • 631-657-5059
SunriseRoofing@Outlook.com
www.SunriseRoofingAndChimney.com
Licensed and Insured

MARTIN'S
"Since 1943"
ROOFING AND SIDING
WE DO MORE THAN JUST ROOFING & SIDING
DECK BUILDING - FENCES
RAILING - ADDITIONS
REMODELING - CEDAR SPECIALISTS
CUSTOM HOME CONSTRUCTION
ALL WORK GUARANTEED
FULLY LICENSED & INSURED
CALL US FOR A FREE ESTIMATE!
631-653-6072 / 631-329-1250
martinseastend@gmail.com
Family owned & operated • 70th Anniversary

Visit Us Online at DansPapers.com

PERSONAL SERVICES/ ENTERTAINMENT/ HOME SERVICES

ROOFING

MR. STEVENS
Roofing & Remodeling
Deal directly with owner Michael
TEXT/CALL 631.662.1862
MSTEVENSROOFING.COM
100% Customer Satisfaction
Suffolk County Lic # 22857- HI • East Hampton Lic.# 9504 • Southampton Lic.# L005531
73855

FAST HOME CONSTRUCTION
ROOFING & SIDING
Residential Commercial
Licensed Insured
CARPENTRY WORK – SLATE – GUTTERS
MASTER COPPER WORK – FLAT ROOF
FREE ESTIMATES
OVER 20 YRS. EXPERIENCE • COMPETITIVE PRICING
631-259-2229
joseroofingspecialist@gmail.com

ROOFING • SIDING • DOORS
ROOF REPAIRS | LEAKS STOPPED
ALL ISLAND PRO
30% OFF ANY ROOF REPAIR
FREE ESTIMATE
SUFFOLK 631.874.6100
NASSAU 516.647.8288
WWW.ALLISLANDPRO.COM
Nassau License #H3309480000 • Suffolk License #46104-H
Must present ad at time of purchase. Not valid on prior services or with other offers. Exp. 7/25/21
SP4981
WINDOWS • CHIMNEYS • GUTTERS

TREE SERVICES

JOSE CAMACHO
LANDSCAPE SERVICE
Tree Expert
Tree Cutting & Pruning
Trimming - Edging
Mulching Planting
Transplanting - Clean Ups
Lawn Mowing - Weeding
Garden Maintenance
Repair - Driveways
Cobblestone - Patio
Bobcat Service - Inc.
(631) 353-1754 Cell

TREE CARE

FOX TREE SERVICE
A DIVISION OF THE J.A. BENEDETTO TREE CARE COMPANY
Working with Nature
Biological Insect & Disease Control Programs Available
Plant Health Care
Fine Pruning
Fertilization
Tick & Mosquito Control
Removals & Stump Grinding
Storm Damage Repairs
THINK TREES
THINK FOX
6 Years Platinum
Incorporated 1976, Serving the East End for Over 40 years
Certified Arborist ▯ Registered Consulting Arborist
631.283.6700 • foxtreeservice.com
73242

WINDOW CLEANING

GET CLEAR CRYSTAL CLEAR WINDOW CLEANERS
CALL TODAY
631-283-2956

Serving the East End for Over 40 Years
Window Cleaning
SCRUB HAMPTON
Call for a free estimate
(631) 620-0001
Power Washing - Gutter Cleaning
Window Cleaning

Service Directory Deadline Noon Thursday

Advertise your business in Dan's Papers Service Directory and find out why advertisers renew their ads year after year.

Call: 631.629.8041

EMPLOYMENT/CLASSIFIEDS

Classified & Service Directories

PHONE: **631.629.8041**
158 County Rd, Southampton NY 11968
Monday thru Friday

Publication distributed Thursday & Friday

DEADLINES:
Classified: Monday Noon
Service Directory: Thursday 5pm

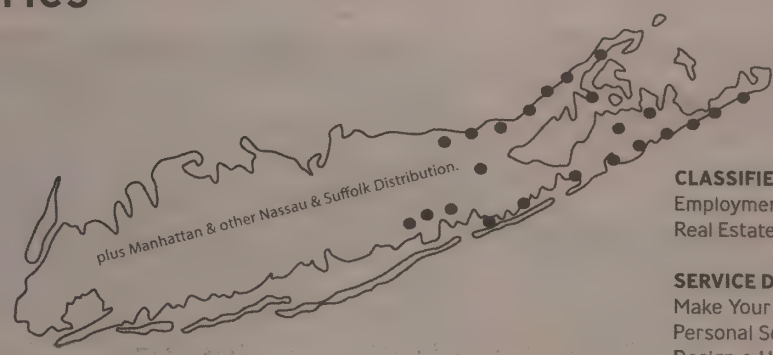

CLASSIFIED:
Employment • Classifieds
Real Estate for Rent • Real Estate for Sale

SERVICE DIRECTORIES:
Make Your House a Home
Personal Services • Entertainment
Design • Home Services

All classified ads must be paid in full prior to deadline. No refunds or changes can be made after deadline. Publisher responsible for errors for one week only. Publisher reserves the right not to publish certain ads. Dan's Papers follows all new York State Fair Housing and Equal Opportunity Employment laws.

JOB WANTED

DOMESTIC/PERSONAL ASSISTANT

DOMESTIC STAFFING
HAMPTONS • NYC • FL • BOSTON
- Housekeepers
- Butlers
- Managers
- Nannies
- Chauffeurs
- Chefs
- Couples
- Servers & More

HAMPTONS EMPLOYMENT AGENCY
PLATINUM #1 9 YEARS IN A ROW!
NYS Licensed, Bonded & Insured
Call: 631-204-1100 or 212-810-9828
www.HamptonsEmployment.com
info@hamptonsemployment.com
149 Hampton Road, Southampton
590 Madison Avenue, New York
433 Plaza Real, Boca Raton
800 Boylston Street, Boston
NYC DCA Lic # 2079789-DCA

HELP WANTED

OFFICE MGR AND PROPERTY MGMT COORDINATOR

Established house cleaning & property management business based in Sag Harbor is looking for the right candidate with a strong customer service & service industry background. Must have good organizational skills with emphasis on attention to detail, computer skills and familiar with Microsoft Office applications as well as property management experience. Bookkeeping skills are valued if you know credit card payment processing and Quickbooks. A team player and excellence to detail is our motto.

If you meet the qualifications and would like to schedule an interview, please send a written request with resume attached to mail@avshamptons.com

DOMESTIC/PERSONAL ASSISTANT

✷Hamptons Leading Agency✷
Hampton Domestics
Employment Agency
Estate Staffing

We have many Domestic & Corporate positions available.

Estate Managers, Private Chefs, Executive Housekeepers, Butlers, Houseman, Household Managers, Drivers, Housekeepers / Cooks, Nannies, Corporate / Executive Personal Assistants, Caretakers

212.838.5900 • 631.725.1527

Please e-mail resume to:
vincent@hamptondomestics.com
NY | Hamptons | Palm Beach/Miami
Greenwich | Beverly Hills | London

72609

Specializing in Private Chefs

FOOD/BEVERAGE

CHEF'S ASSISTANT NEEDED

for Southampton family through Labor Day. Friday's and Saturday's lunch and/or dinner. Can address days on a weekly basis. $40 an hour (Lunch 2 hours, Dinner 3 hours). Please email: summerhelpSH@gmail.com

ATTORNEYS

LAW OFFICES OF ALAN C STEIN, P.C.
Debt Relief! Save your Home!
Business & Personal Bankruptcy
Business Transactions & Litigation
631-283-6766

AUTOMOTIVE

We Buy Cars
516-504-SOLD
(7653)
greatneckcarbuyers.com

GENERAL

WHITMORES INC. IS A LANDSCAPE DESIGN, BUILD, AND MAINTENANCE BUSINESS, NOW HIRING A SPECIALIZED TEAM

for our Newport-based projects. We are looking for an experienced garden professional to design, supervise and maintain high-end residential gardens. Must have perennial, annual and tropical plant knowledge.

For more information about the job role or to submit your resume, please email Careers@whitmoresinc.com, or call 631-267-3756.

CLASSIFIEDS/REAL ESTATE FOR RENT AND SALE

LABOR/BUILDING TRADES

LANDSCAPE COMPANY SPECIALIZING IN HIGH-END RESIDENTIAL PROPERTIES IS HIRING IN THE HAMPTONS.
Maintenance, gardens, carpentry, masonry, irrigation, and plant nursery sales. Looking for project managers, supervisors, general labor, certified professionals and other motivated individuals to join our growing team. Training offered.
Career growth potential.
www.whitmoresinc.com/werehiring,
careers@whitmoresinc.com, 631-267-3756
80 Route 114, East Hampton, NY.

CLEANING

NP CLEANING SERVICE
Summer Cleaning. House cleaning. Power Wash. Post construction cleaning.
Email : maidPcleaning@gmail.com
Phone: 631-740-6928

HEALTH/ HEALTHCARE

Skol Wellness

ART OF BALANCE
An Integrative Health and Wellness Coach
Start with an IIN Certified FREE Health History session.
timskol@gmail.com
skolwellness.com
917-476-5994

Stacey H. Kessler
Certified Licensed Occupational Therapy Hand Therapy

Hand & Shoulder Rehabilitation
Hands On Therapy

Concierge Hand and Shoulder Therapy for the Busy Executive Serving Manhattan and the Hamptons

By Appointment
(212) 780-1702
staceyrehab@gmail.com

MARINE

28' CAPE DORY
1975. 18HP Yanmar deisal. Dodger, Roller Furling, Main, Genawa, Drifter, Storm Jib, Spinnaker. Good running condition. $18k.
631-334-5034

MERCHANDISE WANTED

LONG STANDING COLLECTOR
wishes to expand his collection of guns, swords. Cash paid. Free Appraisals. Instant decisions. Strictly Confidential.
631-325-1819 or
516-768-2246

SELLING YOUR GUNS OR VALUABLES
SELLING YOUR FIREARMS OR ANY VALUABLES
* Single Piece or Entire Collections. Estate Clean Outs. I Can Help. Discreet. Private. Safe. (SC Dealer Lic #50705SH/ NYS Dealer Lic #DG2637) Confidential. In-Home Consultations. Email me directly: jon@campsitesportshop.com

LANDSCAPE/GARDEN

PETS

Shelter Tails

Meet Allie and Avery!

These 2 year old beauties are looking for their forever homes! Allie walks well on a leash and is friendly with all dogs, she would make a great family dog! Avery is good on leash as well, good with all other dogs and is recommended for a quiet home with children over the age of 10. Please call our Adoption Specialists today to set up a meet and greet with these sweet girls!

SOUTHAMPTON animal shelter FOUNDATION

If you are looking for sweet girls to spoil, visit sasf.org or give us a call at 631-728-PETS(7387)

PROFESSIONAL SERVICES

HENRY M. GUTTERMAN
Funeral Director
Professional Services Rendered Throughout Metropolitan New York, New Jersey, Pennsylvania, Florida and California.
(212) 567-7100 . (800) 262-8488
www.guttermanfuneral.com

PAINTING/ PAPERING

JAIME WALLPAPER HANGER 87 INC
30+ Years Professional Experience. FREE ESTIMATES. Affordable Pricing. **All work guaranteed.**
631-241-2729

SPORTS

GOLD MEDAL TENNIS AND PICKLEBALL
When nothing but the BEST will do.
Winning lessons and top strategy from TOP PRO Karen.
#1 National Ranking.
Contact: 631-456-2482

TAG/ YARD/ ESTATE SALES

SOUTHAMPTON SAT 8/6 AND SUN 8/7 FROM 10:00 AM TO 2:00PM BOTH DAYS: 82 HILDRETH STREET.
Collectors' paradise: Antiques, object's d'art and oddities, the most fantastic assortment of paintings, prints, ceramics, vases, books, china, tools, antique dolls, candlesticks, statues, baskets, furniture, household items, lamps, kids bike, and more. If you're in search of something interesting this is the one!

RENTAL WANTED

GARAGE RENTAL NEEDED
Annually for a small car in East Hampton/ Sag harbor area.
516-695-1686

RESPONSIBLE, PROFESSIONAL
single male, seeking unfurnished year-round apartment or cottage rental. Sag Harbor vicinity preferred.
631-258-0228 c.

SUMMER RENTALS

SOUTH JAMESPORT
Historic Cottage, Steps from Beach. 2 BR, 2 bath, LR, DR, sun-room, outdoor shower. Sept. $4,500.
631-903-3781.

COMMERCIAL

GATORS RESTAURANT
for Sale/ Lease. Prime location in Hampton Bays. Turn-key operation.
516-527-4301

LAND

SOUTHAMPTON
2 & 3/4 ACRES EXCELLENT LOCATION Subdividable. Motivated sellers! 1.645m Sweetbriar R.E.
631-283-7447
sweetbr@optonline.net

OUT OF TOWN

LIDO BEACH NY
Private Beach. 41 Buxton St. Exclusive dunes residence near Tennis, Surf school, Summer Camp, Golf, Schools, Parks. 4 bedroom 2 bath, professionally decorated. Double lot. 1 hour NYC.
louiseross1000@gmail.com

CLASSIFIEDS/REAL ESTATE FOR RENT AND SALE

SUFFOLK HOMES

QUOGUE VILLAGE ESTATE

Private location. 4,500 square foot home situated in 1.2 acres. 5 BR, 4.5 BA, gunite pool and hot tub, 2-car garage. Low taxes! MLS# 3414244

$3,300,000

Bagshaw Real Estate, LLC
631-727-3713
Dede Turinsky
631-680-9224

FOLLOW US ON INSTAGRAM
@DANSPAPERS

COMMERCIAL

SOUTHAMPTON OFFICE FOR RENT

3,000 sq. ft on County Rd. 39.
Plenty of parking.
Available Sept 1.
$10,000 monthly.
508-566-1534
jdestasio@schnepsmedia.com

SUFFOLK HOMES

MINUTES TO THE HAMPTONS

SPECTACULAR WATERFRONT HOME

Stunning views of Narrow Bay & pristine wetlands. Shirley NY. Deep water canal, 34 x 4 fixed to 8 x 20 floating dock with water and electric. Large outdoor enclosed cedar shower. Multilevel deck, open floor plan. 3 BR, 2.5 baths, wood burning fireplace, vaulted ceilings, solar panels. Breathtaking views from every angle. $800,000

Camco Services of NY Inc • (631) 476-6706

TELEMARKETERS WANTED

Dan's Papers - PART TIME OR FULL TIME

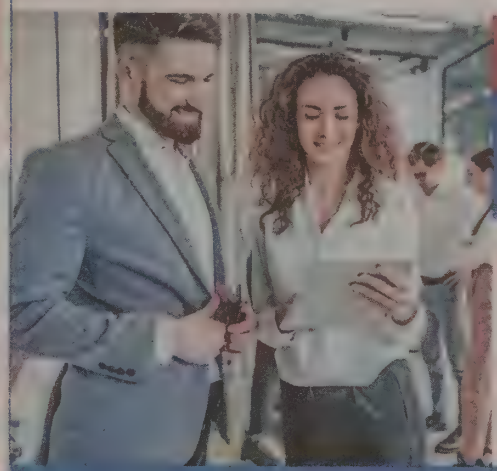

JOIN OUR TEAM!

WE HAVE OPENINGS FOR:

SALES EXECUTIVES
FULL TIME &
TELEMARKETERS
PART TIME or FULL TIME

EMAIL TODAY!

Email Resume To: SalesPositions@DansPapers.com

Classified Deadline Noon on Monday

Need Help with Fall Projects?

Call One of The Many Vendors in Dan's Service Directory...
And Tell Them You Saw Their Ad in Dan's

Advertise Your Services in Dan's Papers Service Directory.

Contact us Now: 631.629.8041

HIGH PROFILE

Elizabeth Shafiroff: International Animal Rights Champion

BY TODD SHAPIRO

While it's not uncommon for a person to hear a calling in their early 20s, some, like Elizabeth Shafiroff, heard her calling to a cause. After 15 years of leading the next generation of animal advocates, Shafiroff, and her more recently formed organization Global Strays, has impacted millions of animals in several countries, across three continents. She has no plans to stop there.

Shafiroff was born and raised in Manhattan. The New York City native developed a passion for animal welfare during her later years of academia, while attending Baruch College. After graduation, she turned an interest into action, and began to formulate the unique approach that today helps educate communities on the proper treatment of four-legged friends.

Throughout her career in advocacy and philanthropy, Shafiroff has fostered new educational programs in various countries. She has traveled across Central and South America, to the Caribbean, and has recently launched a program in Liberia, Africa. Her nonprofit now employs about a dozen people across the various underserved nations where their presence is felt, but Global Strays remains headquartered on the East End, right here in Southampton.

Global Strays has now created their own educational curriculum, which they are teaching all across the world. Embracing the "Five Freedoms of Animal Welfare," it holds a series of five workshops for youth in different countries. The youth take part in activities to learn about how to take better care of pets, the environment, and other people — an initiative which Shafiroff calls "Humane Education."

Daughter of prolific philanthropists Jean and Marty Shafiroff, Elizabeth says her transition to advocacy and philanthropy was rather natural and organic. While for the Shafiroffs, animal welfare advocacy is certainly a family affair, Elizabeth sees her actions as uniquely her own. She has garnered support from many across the industry who share her passion for animals, with notable advisors and supporters sitting on the Global Strays advisory council, like Georgina Bloomberg.

"At a young age, I felt compelled to take action, and I think that there is a difference between being interested and seeing something, or doing something about it," Elizabeth says. "I felt a strong desire to do something about the different problems that animals face across the globe.

"Even if it wasn't a big thing," she continues. "This was a small thing, at first. To me, it was a necessity to living. I don't feel whole as a person unless I am doing something to help others."

A testament, one could say, to how many little things can turn into a big, multinational effort — as well as a testament to her character and commitment.

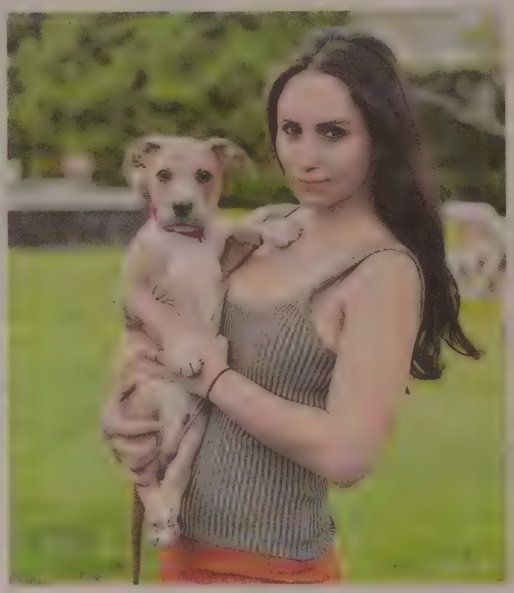

ELIZABETH SHAFIROFF

Founded with the mission of reducing the suffering of animals, Global Strays facilitates assistance for animal shelters abroad, and their surrounding communities who lack access to services for their pets, including veterinary care and spay-and-neuter services for those who would otherwise be unable to afford it. It now plans to do so in the United States in the near future. The organization is known as a crusader against the mistreatment of animals, while it is also an arm that inspires others to join with the cause.

Elizabeth's leadership, she recalls, has helped many across the East End and throughout her universe of friends and associates to become involved with this admirable mission. And, with the passion in which Elizabeth speaks about the issue, no one is surprised.

"Some people have not been exposed to animals always, or their needs in this country or across the world," she says. "Once someone gets to know the bond that humans and animals share, they can become an animal lover very easily. I am really interested in all different types of animals, and introducing the love of animals to others.

"For the first 22 years of my life, I didn't have so much as a dog or a cat," she adds.

That is, until she adopted Rusty, a Shiba-Inu, who she saved from a kill shelter. Now, she and her family have several pets, at one time, including pit bulls that were rescued from the crates of the New York City Animal Care & Control Centers. They were days, if not hours, away from being put down.

Just last week, she adopted a pit bull puppy from Southampton Animal Shelter.

While a New York City native, Elizabeth first came out to the Hamptons at age 11. She has brought her message to the East End which has been kindly received by many who share her passion out here. She helps rally support and critical funds for her nonprofit with events and galas, and has one slated for Friday, August 26, held at NAIA Hamptons at The Capri Hotel.

"We are having our fourth annual benefit this year on the East End," she said. "We fundraise out here to introduce people to the concept of global animal welfare. It's a topic that not everyone thinks about at first, but a need nonetheless, to support the welfare of animals, wherever the animal in need may be."

"Whether an animal is in need on the East End, or in another country, I feel passionately that animal welfare is a global issue," she continues. "Whether it's in your own backyard or somewhere else. There are so many great animal lovers out here on the East End and in the Hamptons, and we are very excited to share our work with many who live out here and might want to get involved."

During her time spent on the East End, Elizabeth has an affinity for Sag Harbor. She spends time there because she loves the environment, the quaint village, and its welcoming characteristics.

"There is something about Sag Harbor that I just find so beautiful, but the same can be said about all of the East End," she says. "I feel like this town is my favorite place on the East End. There is such a charm to it, with so many good restaurants. I also love Bistro Ete in Watermill, who even serves a 'paw course,' where they create an elaborate feast for your animal.

"The East End is is such an amazing place to explore, there are great people to meet, and growing up spending time here I have seen its evolution, but it still has retained that charm," she continues.

When asked about her message to aspiring advocates, on the East End and across the world, the accomplished and renowned animal welfare champion says:

"If you are passionate about something, and it fulfills you — whether it is helping another person or an animal — do it," she says. "There are so many ways that someone can help. Personally, taking action has been the most fulfilling thing in my life — doing something where you really feel you are benefiting others.

"Your opportunity is now," she continues. "We only have one opportunity to make a difference today, so start a cause, become involved with an organization, and become involved in any way you can. Go for it!"

Visit GlobalStrays.org, where tickets are available for its upcoming reception on August 26. Tickets begin at $250, with sponsorships available.

Todd Shapiro is an award-winning publicist and associate publisher of Dan's Papers.

BEST CONTRACTOR

BEST CONSTRUCTION/REMODELING

BEST BUILDER 2020!

Jim Naples

EASTBAY BUILDERS

Serving Long Island Since 1980

TRUSTED CUSTOM BUILDING AND RENOVATING for
39 years from the Hamptons & North Fork to Nassau County
Now planning and scheduling fall and winter projects

A Fine Tradition of Quality Craftsmanship

DESIGN/CUSTOM BUILD

RESTORE | RENOVATE | REMODEL

631.731.3030

EastBayBuildersinc.com

B"H

YOU ARE CORDIALLY INVITED

Building For A Brighter Tomorrow

Summer Benefit

At The Estate of Maria & Ken Fishel
Bridgehampton, NY

Sunday, August 14th, 2022 5:30PM Promptly

Jacques Acoca & Ruth Miller
Community Builder Award

Max Morris
Young Leadership Award

Jeroen & Robin Bours
Lamplighter Award

Event Chairpersons:
Jason Breitstone
Max & Michelle Breskin
Jared & Mindy Epstein
Keith & Inga Rubenstein
David & Melanie Shorenstein
Denise Wohl

World Renowned Vocalist
Yaakov Motzen
Live In Concert

Couvert: $360
Tickets & Journal Ads:
CFJewishLife.com/benefit or
631-938-6202

Benefitting:
CENTER FOR JEWISH LIFE
SAG HARBOR

BUILDING FOR A BRIGHTER TOMORROW
Capital Campaign

For Illustartional Purposes Only

Dedication Opportunities
$5 Million - Building Naming
$1,000,000 – Sanctuary Dedication
$500,000 – Art Gallery Dedication
$250,000 – Wing Dedication x 5
$100,000 – Room Dedication x 10
$100,000 – Torah Ark Dedication (Reserved)
$50,000 Bima Dedication

Together, we can continue shining as a beacon of light, education, spirituality and Jewish culture that radiates brightly in the Hamptons and beyond.

MONTAUK
PLUMBING & HEATING

24 HR EMERGENCY SERVICE

631-668-8499

MontaukPlumbing.net

@MontaukPlumbing

AWARDED THE BEST PLUMBING CO ON THE EAST END.. AGAIN!

USE THE BEST AND FLUSH THE REST!

BEST CHOICE

BEST QUALITY

ABOUT US

Montauk Plumbing offers full-service plumbing & heating solutions.

It is our duty to utilize the most modern and advanced industry standards. We offer innovative solutions custom-tailored to your needs from a full-service plumbing & heating specialist.

We honor superior ethical policies in business practice, and we believe that with trained conscientious plumbers, we can operate as a business more efficiently. We regularly work closely with builders, architects, and interior designers to ensure that this is achieved. Our aim is to proudly represent our company by standing by everything that we do.

OUR SERVICES

- Residential.
- Commercial.
- Home Winterizations.
- Cleaning and Servicing of all - Gas and Oil Fired Boilers.
- Radiant heating installations.
- High-efficiency Hot Water Heater Installation.
- High-efficiency Condensing Boiler Installation.
- Heating & Boiler Installations.
- All general plumbing repairs.

WE'RE HIRING

JOIN OUR GROWING TEAM TODAY

EMAIL RESUME TO:
James@montaukplumbing.net

Republic JET CENTER

your FBO gateway

TO THE BEST NEW YORK

has to offer

THE BEST FBO IN NY IS REPUBLIC JET CENTER FARMINGDALE

Republic Jet Center delivers excellent client and crew care for private jet travel. We provide aviation fuel, ground handling, aircraft parking, hangar space, offices, and concierge services. Republic Jet Center also features the only FBO on Long Island with an Air Start Unit.

THE RJC VIP ARRIVAL EXPERIENCE

Land and Fuel Up* at Republic Jet Center in FRG and receive **DISCOUNTED SERVICE FEES** & **COMPLIMENTARY VIP TRANSPORTATION** to your final New York destination.

FEATURES

- 14 Minute Helicopter ride to NYC
- 100,000 SQ FT+ of Hangar & Office Space
- Part 145 Maintenance & Repair
- 175,000 LBS. Towing Capable
- No Hold Times or Wait Times
- VIP Private Security Service
- Air Start Unit

...and much more

FOR MORE INFORMATION
CALL (631) 881-9520

7160 Republic Airport (KFRG)
Farmingdale, NY 11735
Open 24/7/365
republicjetcenter.com

**Fuel Up volume requirements and restrictions apply*

YOUR GREATEST LIFE IN THE GREATEST LOCATION

305 WEST END
ASSISTED LIVING

LUXURY SENIOR LIVING TAILORED FOR YOU

Sophisticated. Elegant. Refined. Designed specifically for discerning New Yorkers, 305 West End Assisted Living is a luxury senior living community located in the heart of Manhattan. Fine dining, shopping trips, visits to the museum or theater are just moments away. Whether you are searching for independent or assisted living, or are in need of memory care, 305 West End offers the lifestyle you deserve, with a superior level of personalized concierge service that is unrivaled. Our team of caring and compassionate professionals are ready to help you embrace and pursue new opportunities for discovery and growth.

646.362.1322
305WESTENDAL.COM

305 West End Avenue at 74th Street, New York, NY 10023

EB ENGEL BURMAN
AN ENGEL BURMAN COMMUNITY

Equal Housing Opportunity
Licensed by the State Department of Health.
Eligible for Most Long Term Care Policies.

All County Window Tinting

- Residential Commercial Marine
- Reduce Heat, Glare and Fading
- Protect Wood Floors and Furniture
- Save on Energy Costs

Chris Tarantino 631-375-1332

AllCountyWindowTinting.com

Owner Present on Every Job

COUNTRY POINTE ESTATES

VILLAGE OF WESTHAMPTON BEACH

HOMES NOW UNDER CONSTRUCTION

Introducing a distinguished collection of new luxury homes, including our newest floorplan - The Abundance, that blends timeless design and modern vision by award-winning Beechwood Homes.

Build from our plans or bring your own.

HOME SIZES FROM 2,500-5,900+ SQ FT

PRICED FROM THE LOW $2 MILLIONS*

631-380-1955

for appointment

SALES GALLERY

44 Depot Rd, Village of Westhampton Beach, NY 11978

www.CountryPointeEstates.com

†Artist Rendering

†Actual Photo

†Artist Rendering

FOODSTOCK

MUSIC FESTIVAL & FOOD DRIVE

Helping to feed our fellow Long Islanders and Homeless Veterans

SEPTEMBER 17, 2022
1PM - 6 PM

Rain Date September 18

A BENEFIT CONCERT FOR

RISE LIFE SERVICES

ELEVATING LIVES FOR OVER 35 YEARS

RiseLifeServices.org

Featuring:

- The Rustlers
- County Line
- The Joe Bayer Band

jack morelli music

5 HOURS of PEACE, FOOD* ★COUNTRY★ & MUSIC

$10 Admission

* BAYSIDE CLAM BAR & GRILL WILL BE OPEN FOR BUSINESS

Bayside Clam Bar & Grill

300 Bayview Ave. East Islip NY

For Sponsor and Ticket Information Contact: ASanderlin@RiseLifeServices.org • 631.339.3293

ALL-INCLUSIVE RENTAL RATES STARTING AT $6,500

ENCORE
LUXURY LIVING

LONG ISLAND LIVING LIKE NEVER BEFORE

LUXURY RENTALS FOR THOSE 62 AND OLDER

Elegant apartments, exquisite dining venues, exceptional amenities and impeccable service all set the new standard for senior living on Long Island. Live a life well-deserved at Encore Luxury Living.

CALL FOR MORE INFORMATION OR TO SCHEDULE A VISIT

300 Jericho Turnpike, Jericho, NY 11753
516-400-0200 | encoreluxuryliving.com

EB ENGEL BURMAN AN ENGEL BURMAN COMMUNITY

Equal Housing Opportunity

PARTNERS *in* PERFECTION

As a designer, your reputation is everything. So partnering with the right team to execute your clients' projects is absolutely critical.

The Designer Services Team at Collins Brothers understands that, and every member of our team strives to provide the highest quality service to both you and your clients from start to finish. From our dedicated Customer Service team to our specially trained warehouse staff to our professional delivery and installation crews, we provide a level of service that is unparalleled in the industry. On every project our number one goal is to help you exceed your clients' expectations.

Wherever your next project takes place, the Collins Brothers family of companies has you covered and we are here to be your **PARTNERS in PERFECTION.**

Temperature-Controlled Warehousing & Storage • Photo Inspection
Real-Time Online Inventory Management • Delivery, Placement & Install

---

The Hamptons • New York City • Westchester • Connecticut • Washington, DC

COLLINS BROTHERS MOVING CORPORATION

WWW.COLLINSBROS.COM
(914) 834-0048

Dan's LIST

DESPATCH OF SOUTHAMPTON MOVING & STORAGE, LLC

WWW.DESPATCHMOVERS.COM
(631) 283-3000

CHRISTIAN ANGLE
REAL ESTATE

136 Bears Club Drive, Jupiter, Florida

Beautifully restored in 2010, this exceptional Mediterranean estate features 16,360 +/- total square feet, 6BR, 8.3BA, gorgeous flooring, stunning ceiling details, and beautiful finishes throughout. This home exemplifies the highest standards of quality and attention to detail. Interior features include grand living room with double height ceilings, family room with bar and fireplace, and romantic spiral staircase leading to second story loft and galleria. | **Exclusive Offering**

www.AngleRealEstate.com

C 561.629.3015
T 561.659.6551
E cjangle@anglerealestate.com

IS YOUR HOME READY FOR SUMMER?

WHY CHOOSE US?

Trained and Certified Technicians • Powerful Extraction and Cleaning Systems
EPA Registered Cleaners and Sanitizers • Equipment Manufactured in the USA
Locally Owned and Operated

WE DEEP CLEAN ALL YOUR FLOORS AND MORE!

CARPET • HARDWOOD • TILE & GROUT • UPHOLSTERY • AIR DUCT
WATER RESTORATION • DISINFECTING SERVICES • NATURAL STONE

1-800-STEEMER®

stanleysteemer.com/eastend

INTELLI-TEC
security services

INTELLI-TEC has continued to strive through these challenging world events to protect you, your families, and or business operations.

SECURITY SYSTEMS

ACCESS CONTROL

FIRE SYSTEMS

SURVEILLANCE SYSTEMS

Security with a Personal Touch℠

Access Control – Video Surveillance – Intrusion Protection – Fire Protection

"Under the same ownership since 1999!"

Long Island East End • 50 Station Road, Water Mill, NY • 631-500-9111
Main Office • 150 Eileen Way, Syosset, NY • 516-876-2000
Florida • 1200 Clint Moore Road, Boca Raton, FL • 844-767-9922

www.intelli-tec.net

CELEBRATING 23 YEARS 1999-2022

Licensed by the State of New York 12000003519

Protect Your Pool Heater

Make sure your pool heater is ready for summer with a professional cleaning from Suburban Propane. We'll pick up, service and clean your pool tray, and return to reconnect and test it before the season starts. A pool heater cleaning will:

- Increase efficiency so you use less fuel
- Help prevent expensive breakdowns
- Extend the life of your pool heater

Call to schedule a pickup or your next propane delivery!

Suburban Propane

(833) 843-6606

Mention Code: 1807

Best of the Best Dan's 2010 Platinum

VINCE MAROTTA

SETTING THE BAR IN THE NORTHERN PALM BEACHES

561.847.5700
LOCAL LUXURY EXPERT
VINCE MAROTTA

CHRISTIE'S
INTERNATIONAL REAL ESTATE

vmarotta@marottarealty.com

MAROTTA
ILLUSTRATED PROPERTIES

#1 PRODUCER FOR ILLUSTRATED PROPERTIES IN 2019, 2020 & 2021

THE ARMORY SHOW

JAVITS CENTER
SEPTEMBER 9–11

COME SEE OVER 240 INTERNATIONAL GALLERIES FROM 30+ COUNTRIES

GET YOUR TICKETS NOW
NEW YORK'S ART FAIR

Mary Sibande title, Ascension of the Purple Figure medium, courtesy the artist and Kavi Gupta

5 Gig Fiber Internet has arrived in the Hamptons.

optimum.com/5Gig

optimum.

Fiber not available in all areas. In some areas, 1 Gig Internet delivered over cable network with speeds up to 940 Mbps down/50 Mbps up.

ROLEX

THE COSMOGRAPH DAYTONA

Engineered for motor sport professionals, the Cosmograph Daytona's chronograph function and tachymetric bezel continue to make it one of the most iconic racing watches ever designed.

#Perpetual

OYSTER PERPETUAL COSMOGRAPH DAYTONA

LONDON

JEWELERS *since* 1926

EAST HAMPTON 631.329.3939 | SOUTHAMPTON 631.287.4499
AMERICANA MANHASSET 516.627.7475

ROLEX ♛ OYSTER PERPETUAL, COSMOGRAPH AND DAYTONA ARE ® TRADEMARKS.